I — Introit and Kyrie

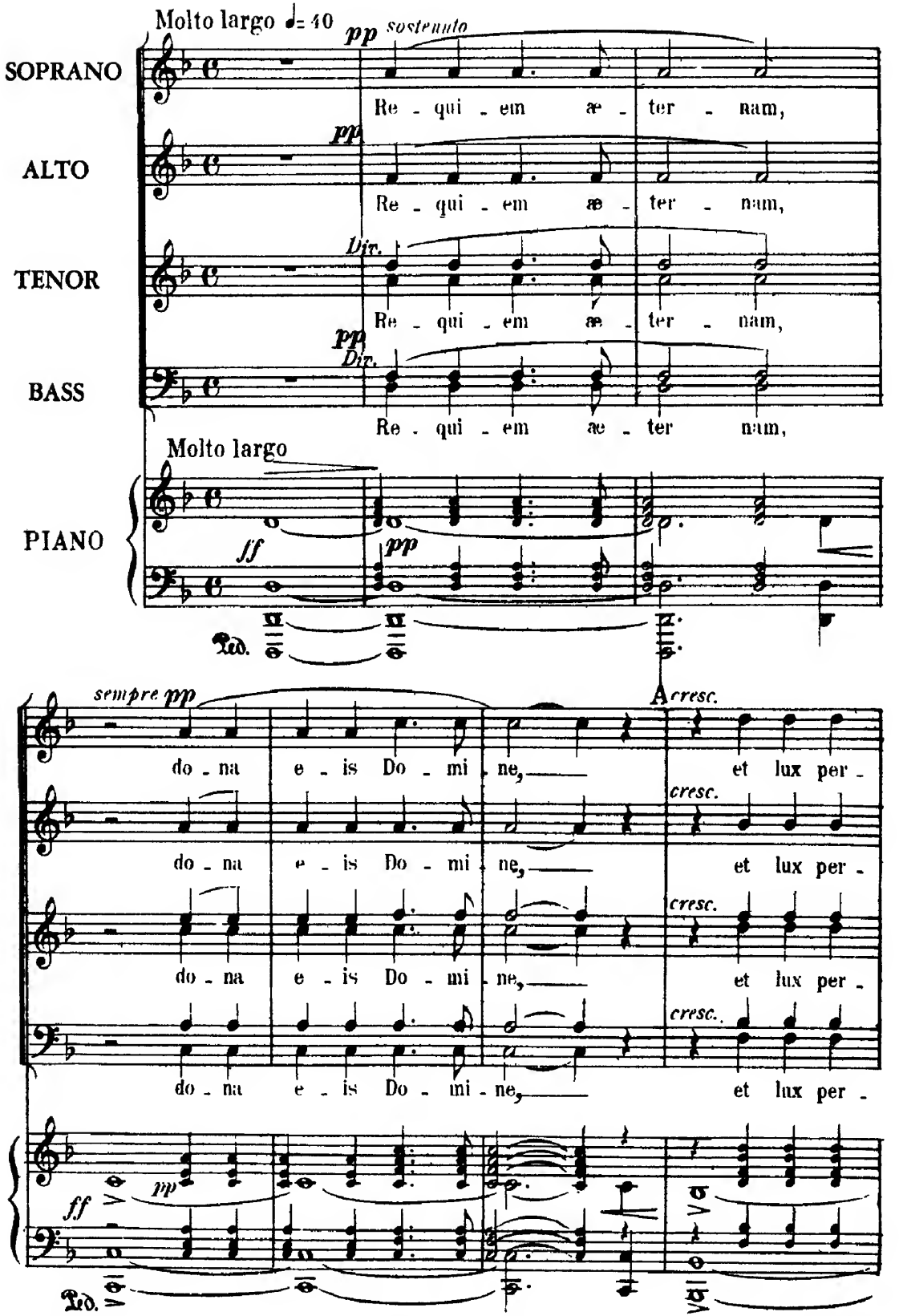

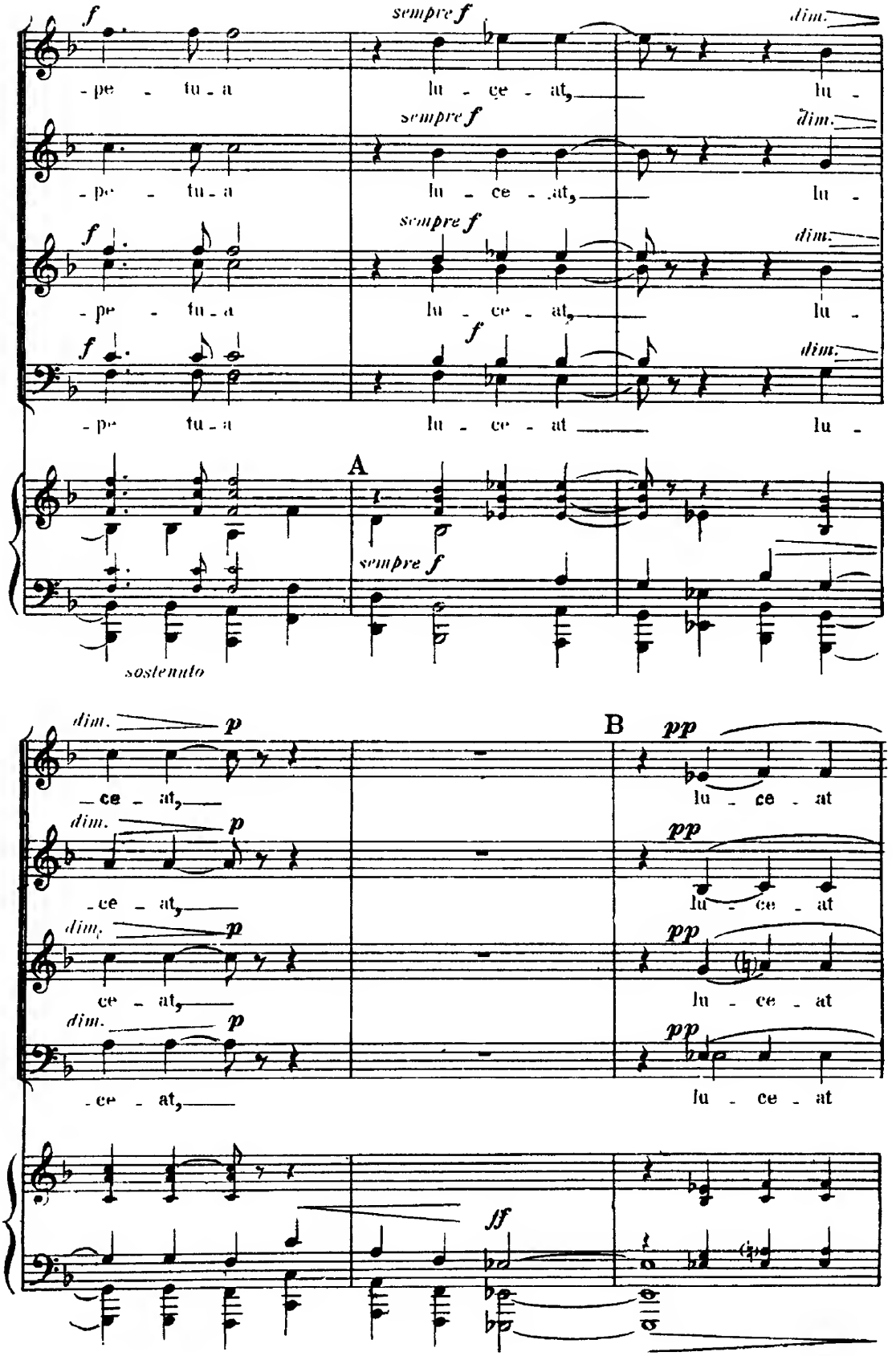
f
sempre f
dim.
-pe - tu - a
lu - ce - at,
lu -
A
sempre f
sostenuto
dim. p
-ce - at,
B
pp
lu - ce - at
ff

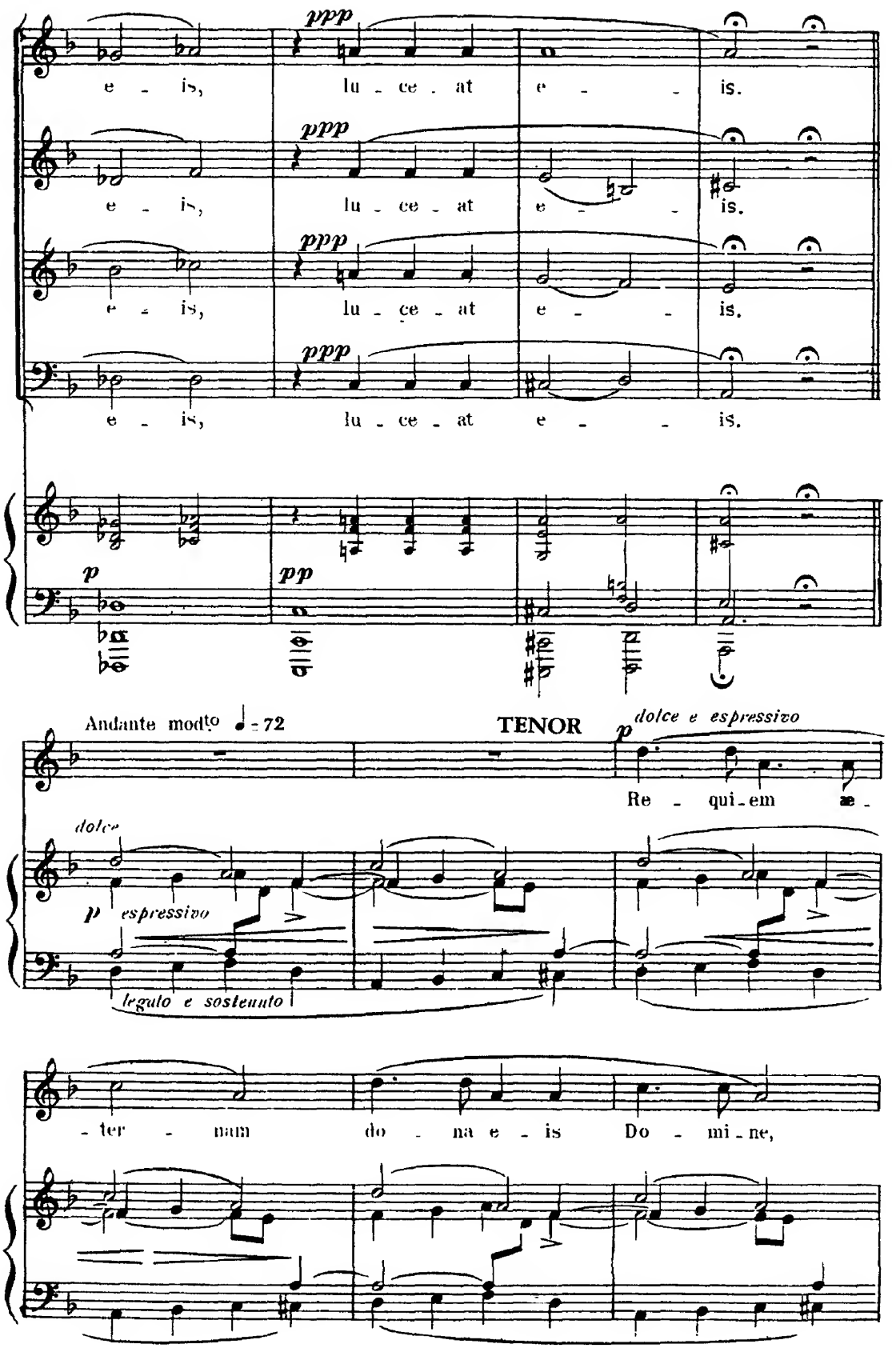
ppp
e - is, lu - ce - at e - - is.
ppp
e - is, lu - ce - at e - - is.
ppp
e - is, lu - ce - at e - - is.
ppp
e - is, lu - ce - at e - - is.
p
pp
Andante modto ♩ = 72
TENOR
p dolce e espressivo
Re - qui - em æ -
dolce
p espressivo
legato e sostenuto
- ter - nam do - na e - is Do - mi - ne,

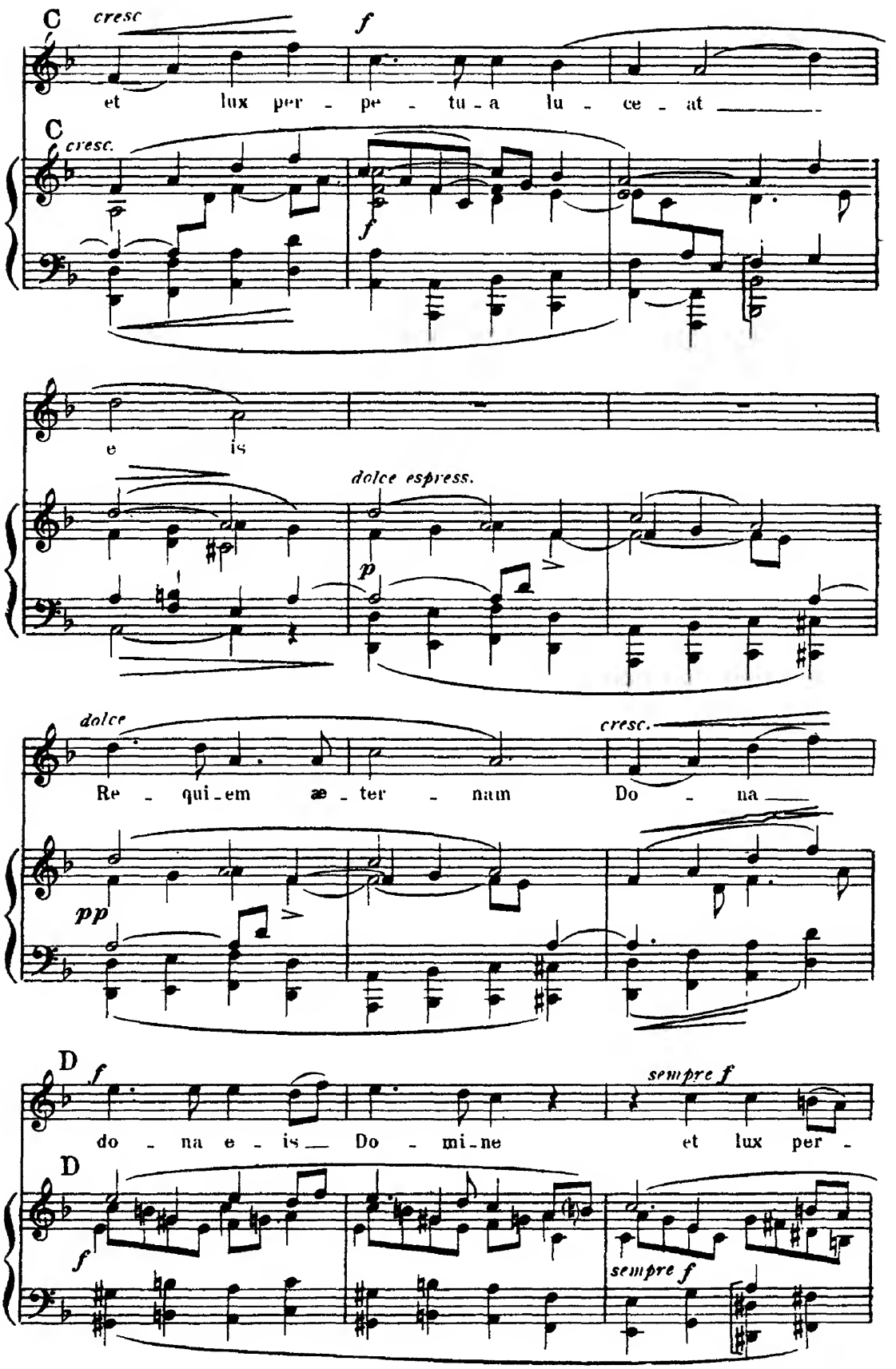
C
cresc
f
et lux per - pe - tu - a lu - ce - at
C
cresc.
f
e is
dolce espress.
p
dolce
Re - qui - em æ - ter - nam
cresc.
Do - na
pp
D
f
do - na e - is Do - mi - ne
sempre f
et lux per -
D
f
sempre f

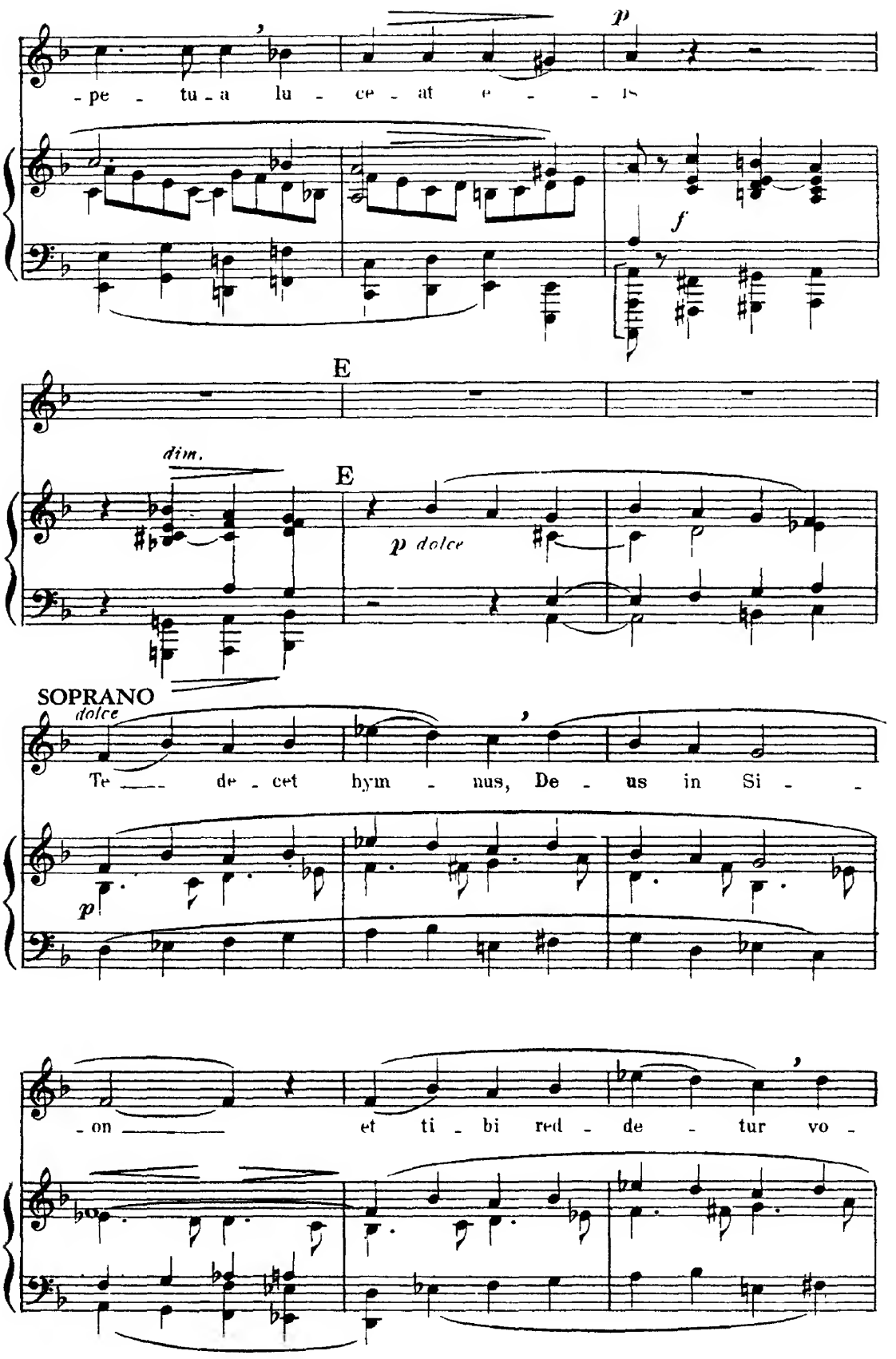
-pe - tu - a lu - ce - at e - - is
p
f
E
dim.
E
p dolce
SOPRANO
dolce
Te - de - cet hym - nus, De - us in Si -
p
-on et ti - bi red - de - tur vo -

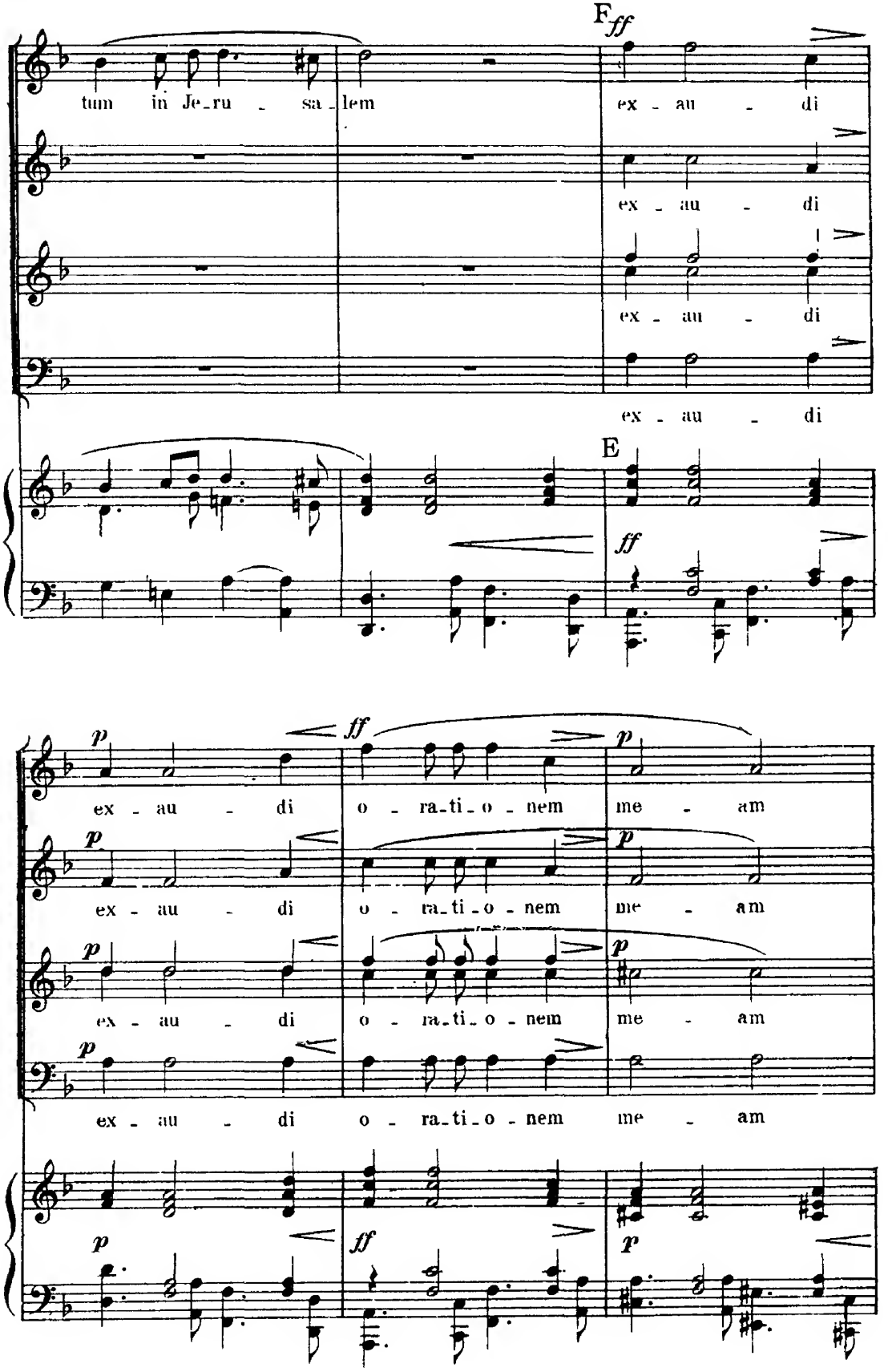
F ff
tum in Je_ru _ sa_lem
ex _ au _ di
ex _ au _ di
ex _ au _ di
ex _ au _ di
E
ff
p
ff
p
ex _ au _ di
o _ ra_ti_o _ nem
me _ am
ex _ au _ di
o _ ra_ti_o _ nem
me _ am
ex _ au _ di
o _ ra_ti_o _ nem
me _ am
ex _ au _ di
o _ ra_ti_o _ nem
me _ am
p
ff
p

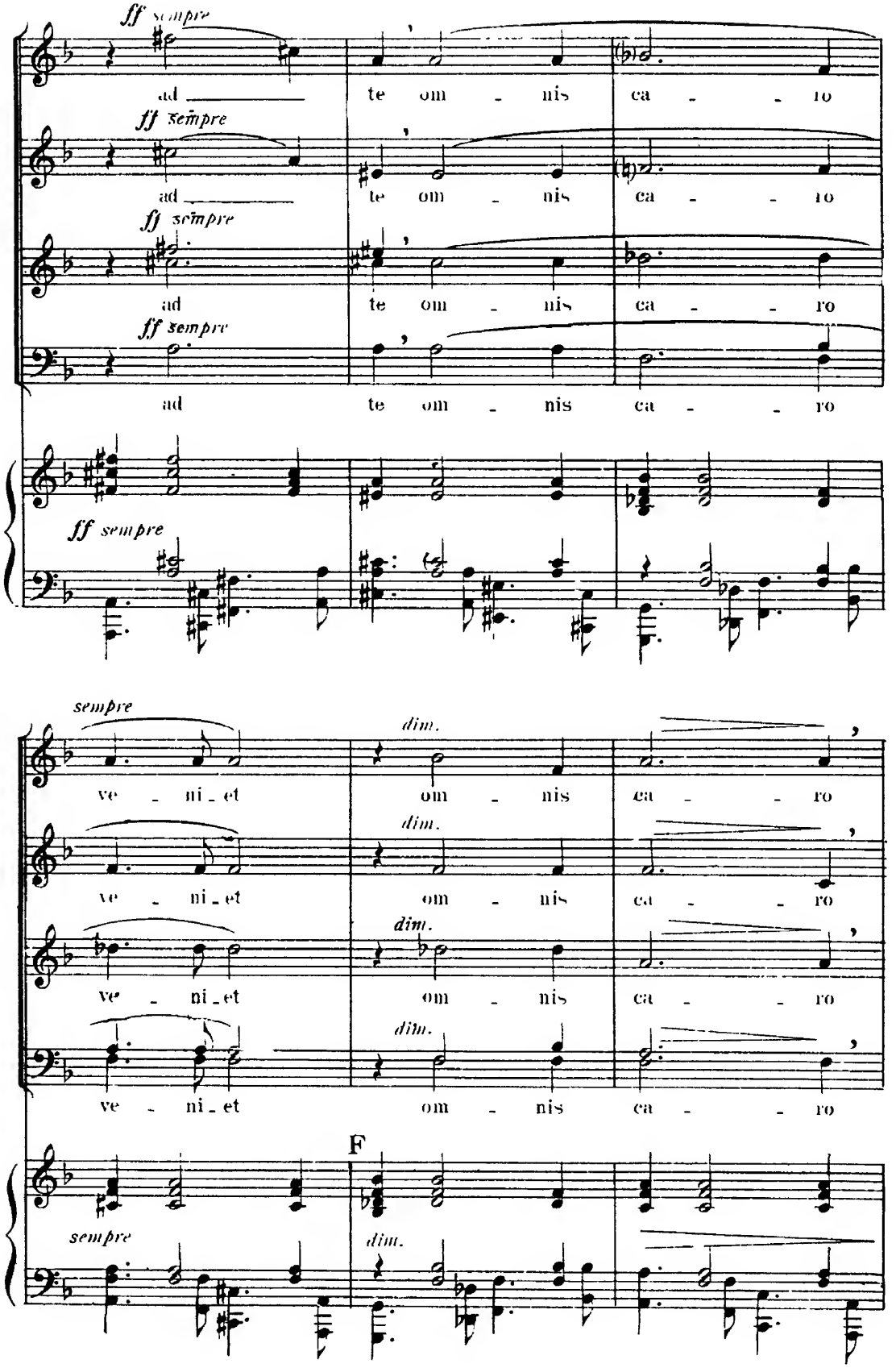
ff sempre
ad te om - nis ca - ro
ff sempre
ad te om - nis ca - ro
ff sempre
ad te om - nis ca - ro
ff sempre
ad te om - nis ca - ro
ff sempre
sempre
dim.
ve - ni - et om - nis ca - ro
dim.
ve - ni - et om - nis ca - ro
dim.
ve - ni - et om - nis ca - ro
dim.
ve - ni - et om - nis ca - ro
F
sempre
dim.

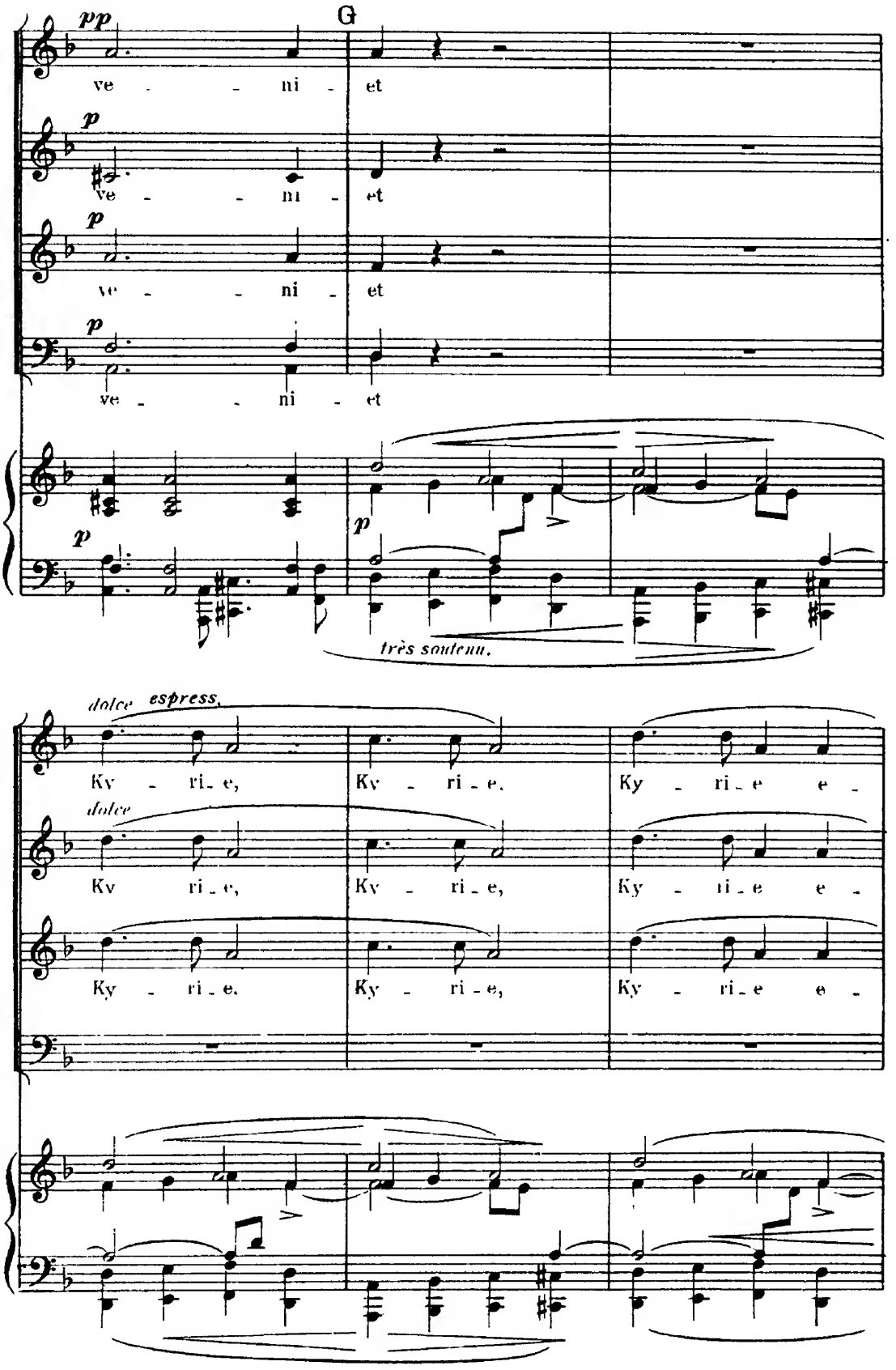
G
pp
ve - - ni - et
p
ve - - ni - et
p
ve - - ni - et
p
ve - - ni - et
p
très soutenu.
dolce espress.
Ky - ri - e, Ky - ri - e. Ky - ri - e e -
dolce
Ky ri - e, Ky - ri - e, Ky - ri - e e -
Ky - ri - e. Ky - ri - e, Ky - ri - e e -

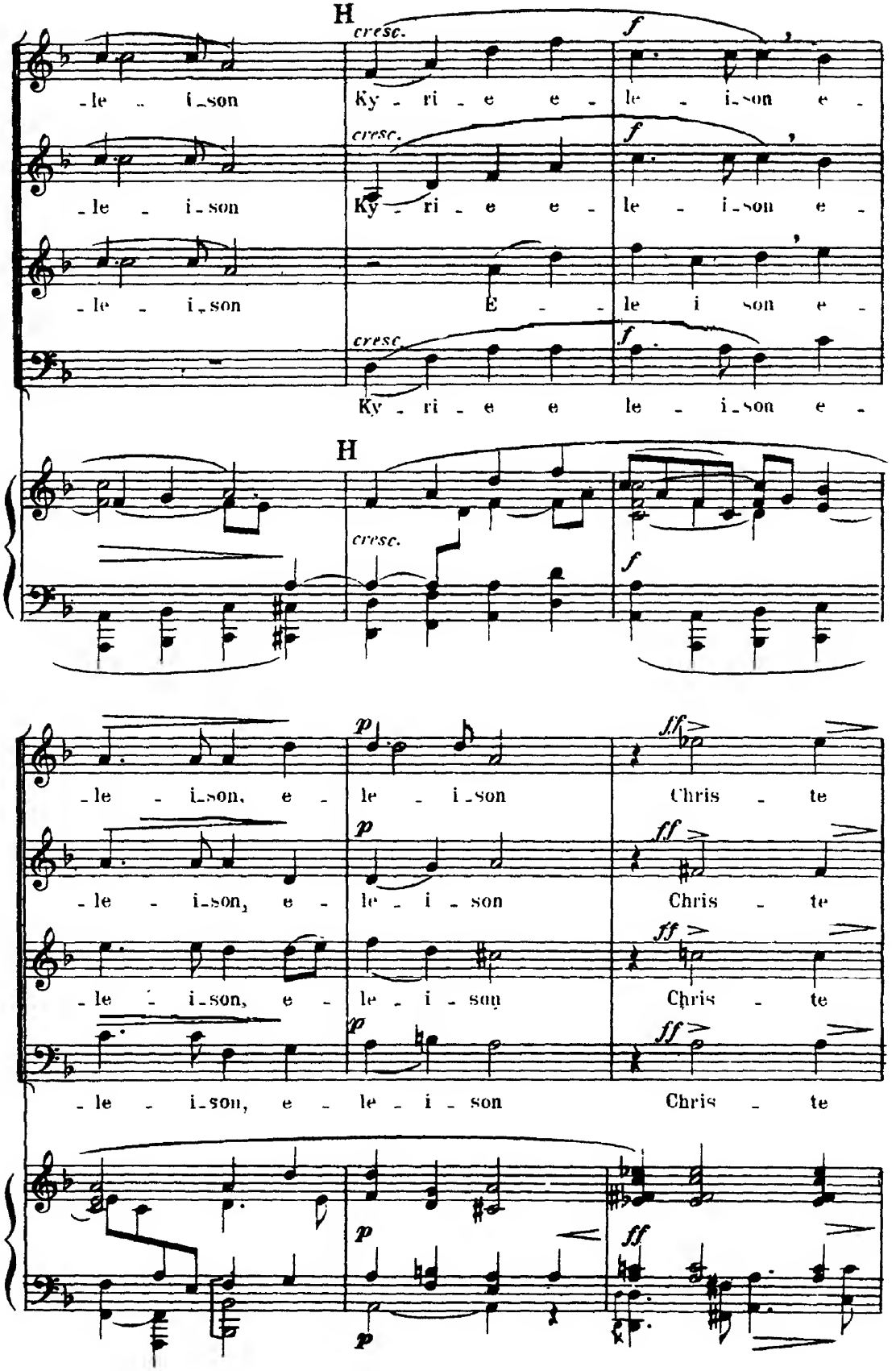
H
cresc.
f
-le - i-son
Ky - ri - e e -
le - i-son e -
-le - i-son
Ky - ri - e e -
le - i-son e -
-le - i-son
E -
le i son e -
cresc.
f
Ky - ri - e e
le - i-son e -
H
cresc.
f
p
ff
-le - i-son, e -
le - i-son
Chris - te
-le - i-son, e -
le - i-son
Chris - te
-le - i-son, e -
le - i-son
Chris - te
-le - i-son, e - le - i - son
Chris - te
p
ff
p
p

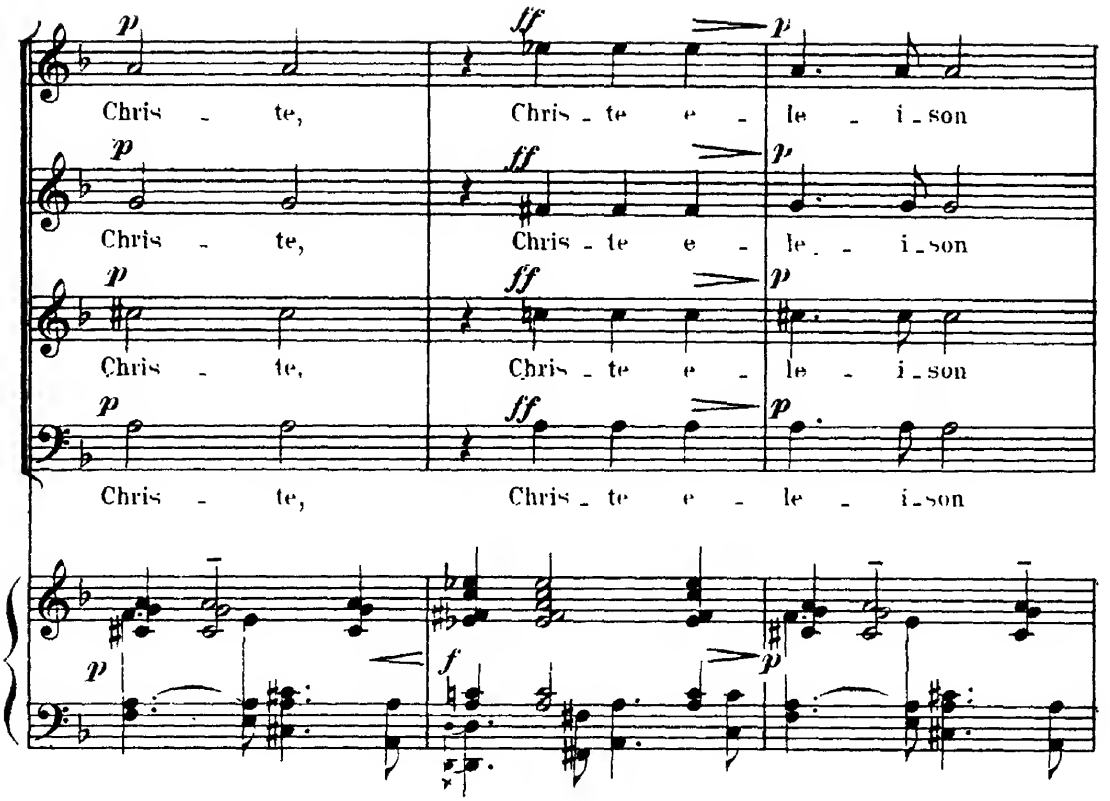
p
ff
p
Chris - te,
Chris - te e - le - i - son
Chris - te,
Chris - te e - le - i - son
Chris - te,
Chris - te e - le - i - son
Chris - te,
Chris - te e - le - i - son
f

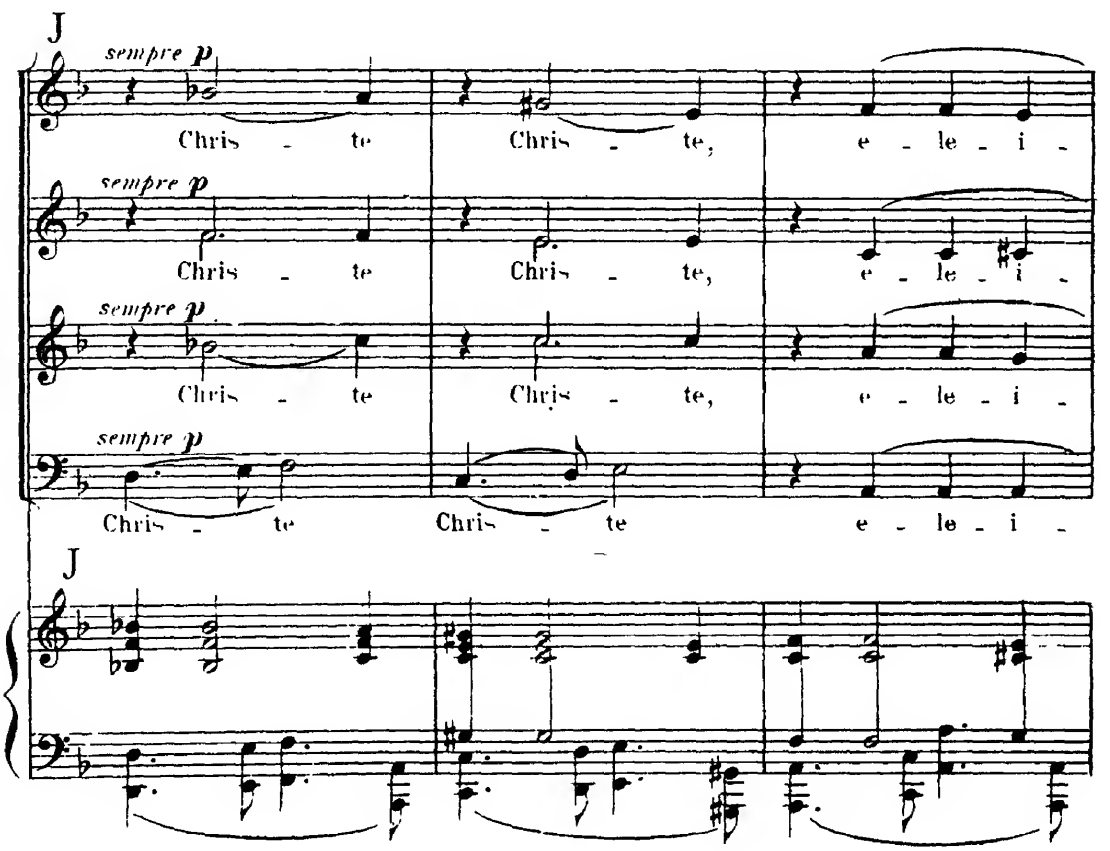
J
sempre p
Chris - te
Chris - te,
e - le - i -
Chris - te
Chris - te,
e - le - i -
Chris - te
Chris - te,
e - le - i -
Chris - te
Chris - te
e - le - i -
J

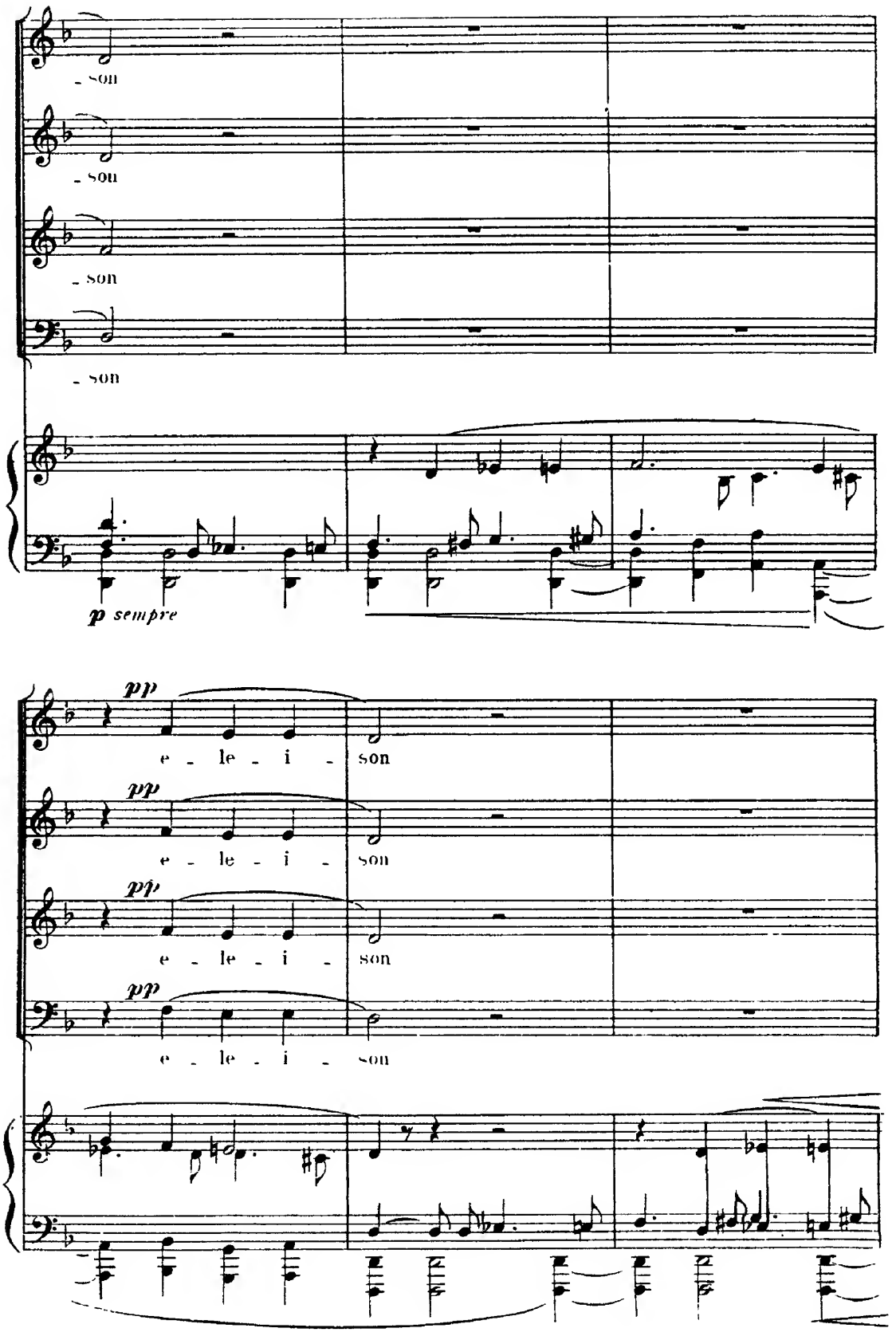
- son
- son
- son
- son
p sempre
pp
e - le - i - son
pp
e - le - i - son
pp
e - le - i - son
pp
e - le - i - son

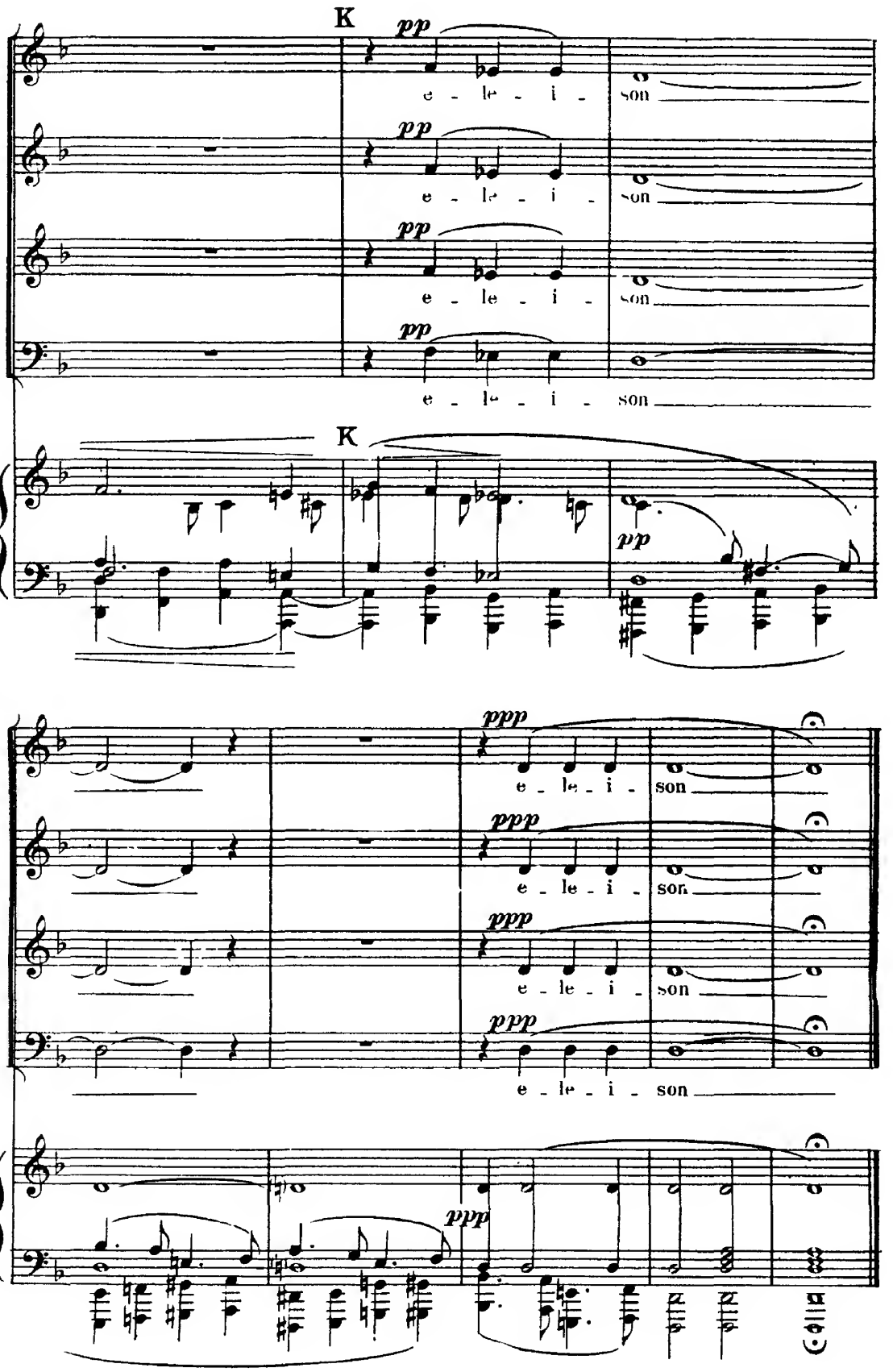
K
pp
e - le - i - son
K
pp
ppp
e - le - i - son

II — Offertory

(O Lord, our God)

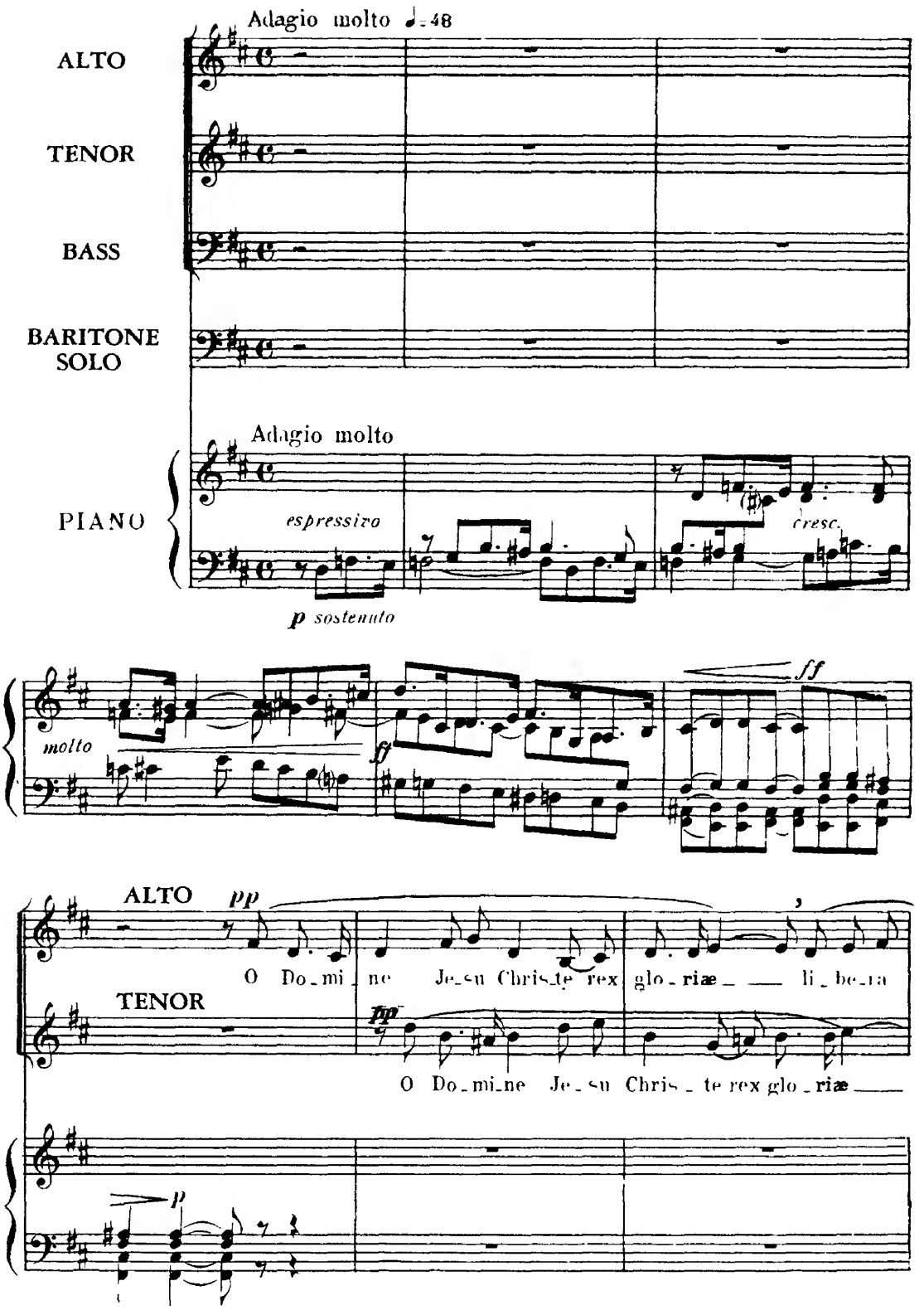

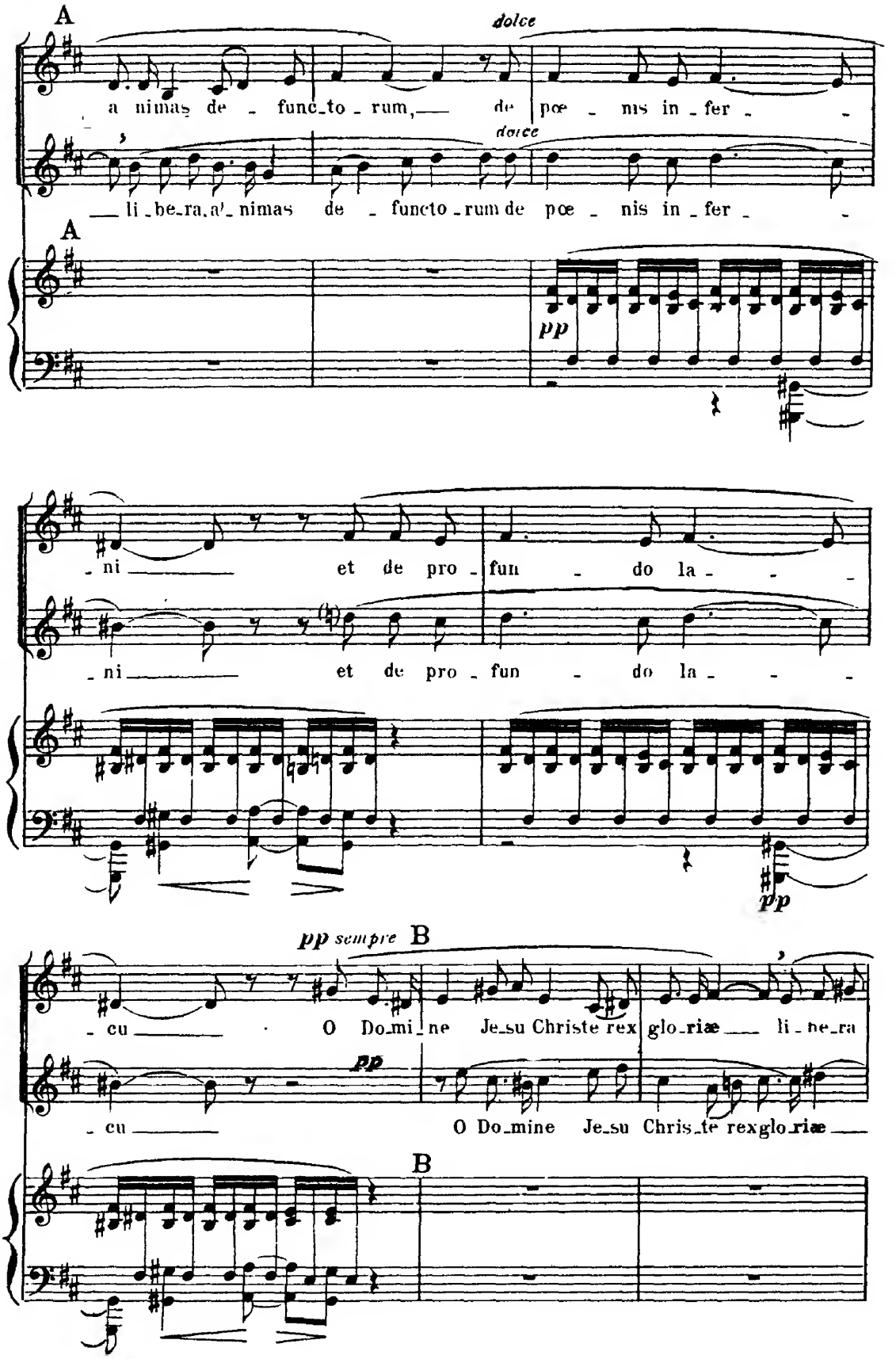
A
dolce
a nimas de - func_to - rum, de pœ - nis in - fer -
dolce
li - be_ra a' - nimas de - functo - rum de pœ - nis in - fer -
A
pp
- ni et de pro - fun - do la -
- ni et de pro - fun - do la -
pp
pp sempre B
- cu O Do_mi_ne Je_su Christe rex glo_riæ li - be_ra
pp
- cu O Do_mine Je_su Chris_te rex glo_riæ
B

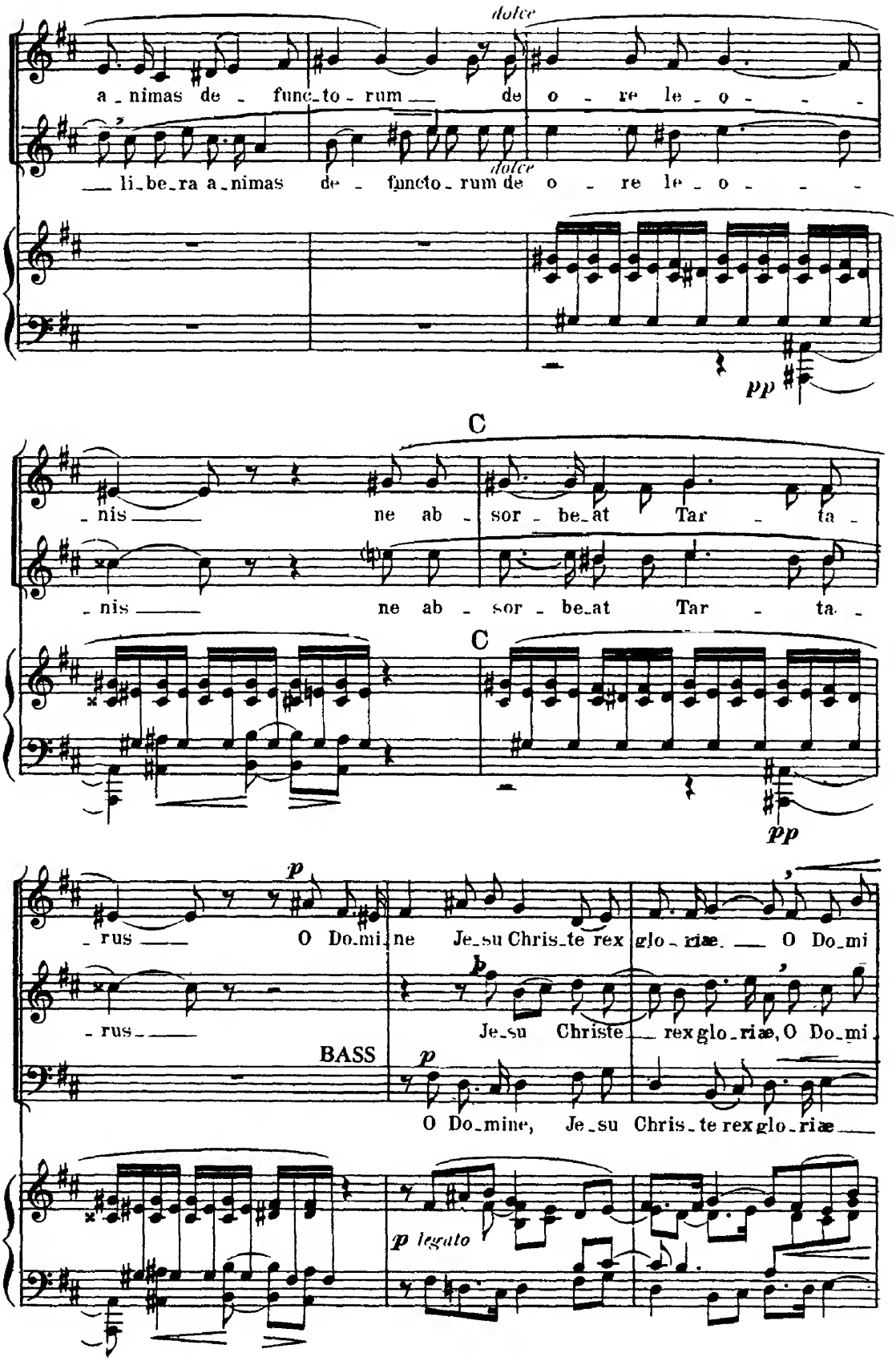
dolce
a_nimas de_ func_to_rum de o_re le_o_
dolce
li_be_ra a_nimas de_ func_to_rum de o_re le_o_
pp
C
_nis ne ab_sor_be_at Tar_ta_
_nis ne ab_sor_be_at Tar_ta_
C
pp
p
_rus O Do_mi_ne Je_su Chris_te rex glo_riæ. O Do_mi
_rus Je_su Christe rex glo_riæ, O Do_mi
BASS
p
O Do_mine, Je_su Chris_te rex glo_riæ
p legato

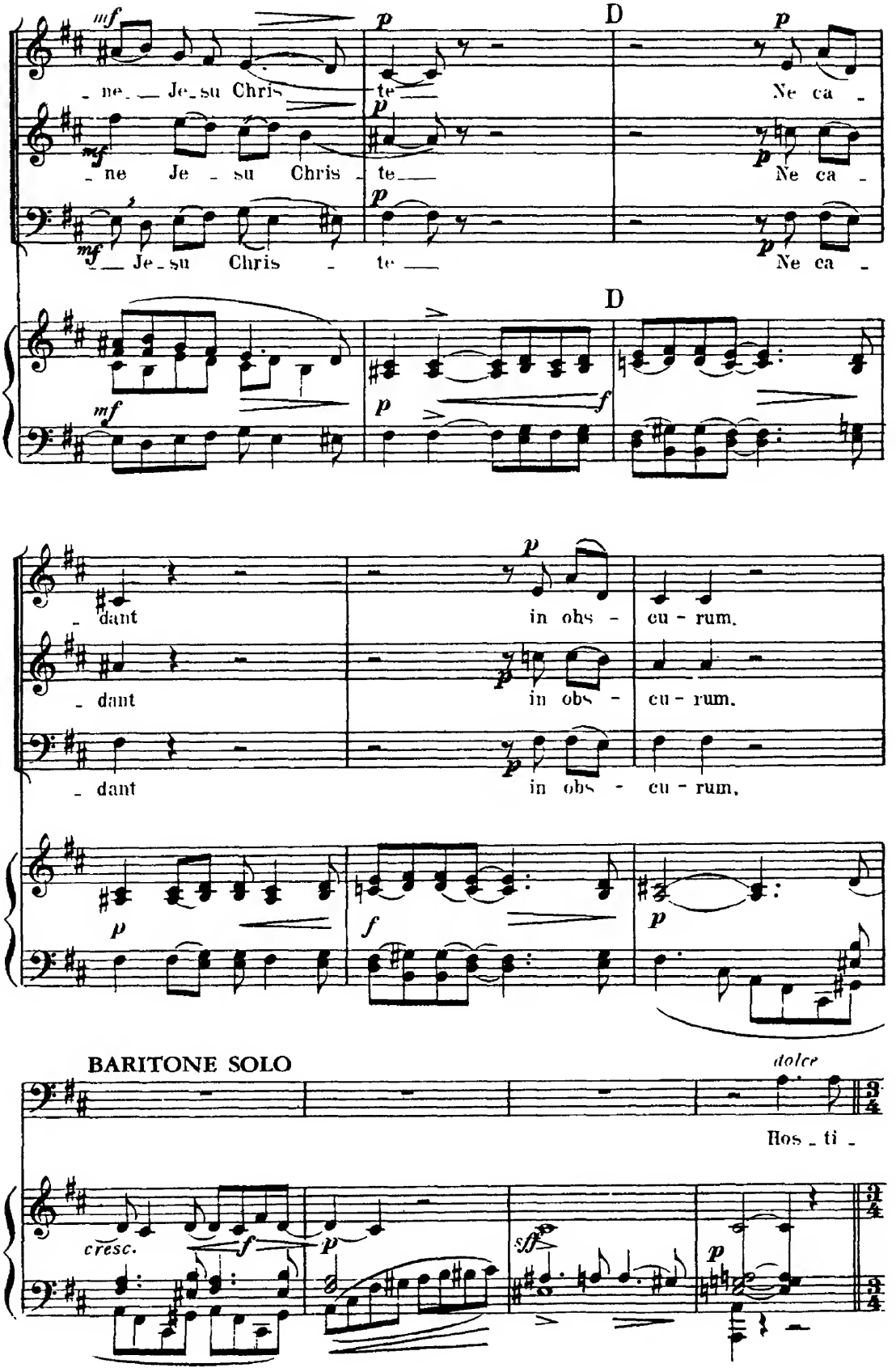
D
_ ne _ Je_su Chris _ te _ Ne ca _
_ ne Je _ su Chris _ te _ Ne ca _
_ Je_su Chris _ te _ Ne ca _
D
_ dant in obs _ cu _ rum.
_ dant in obs _ cu _ rum.
_ dant in obs _ cu _ rum.
BARITONE SOLO
dolce
Hos _ ti _
cresc.

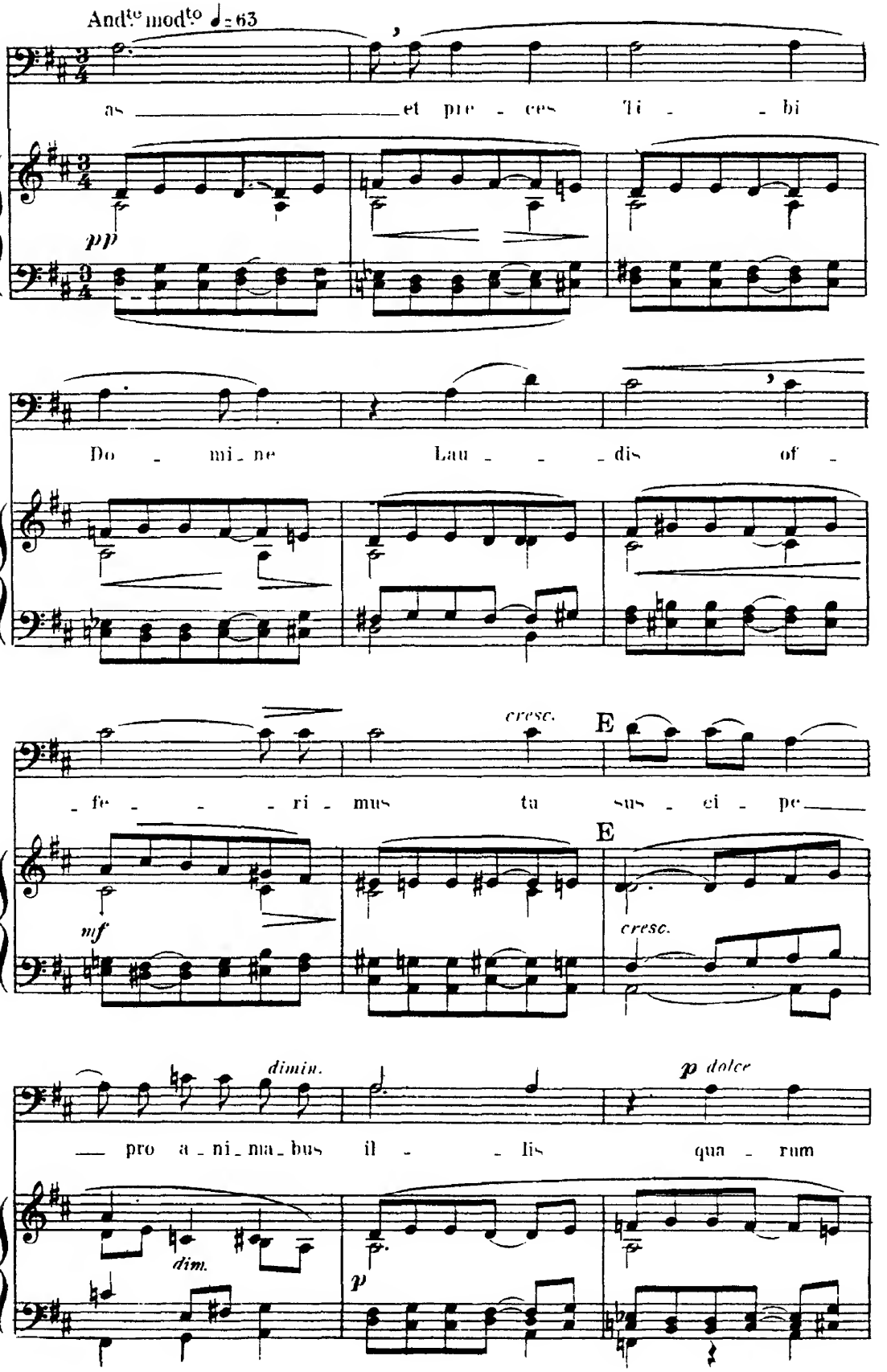
And^te mod^to ♩= 63
as et pre - ces Ti - bi
pp
Do - mi - ne Lau - - - dis of -
cresc.
E
- fe - - - ri - mus ta sus - ci - pe
mf
E
cresc.
dimin.
p dolce
pro a - ni - ma - bus il - - lis qua - rum
dim.
p

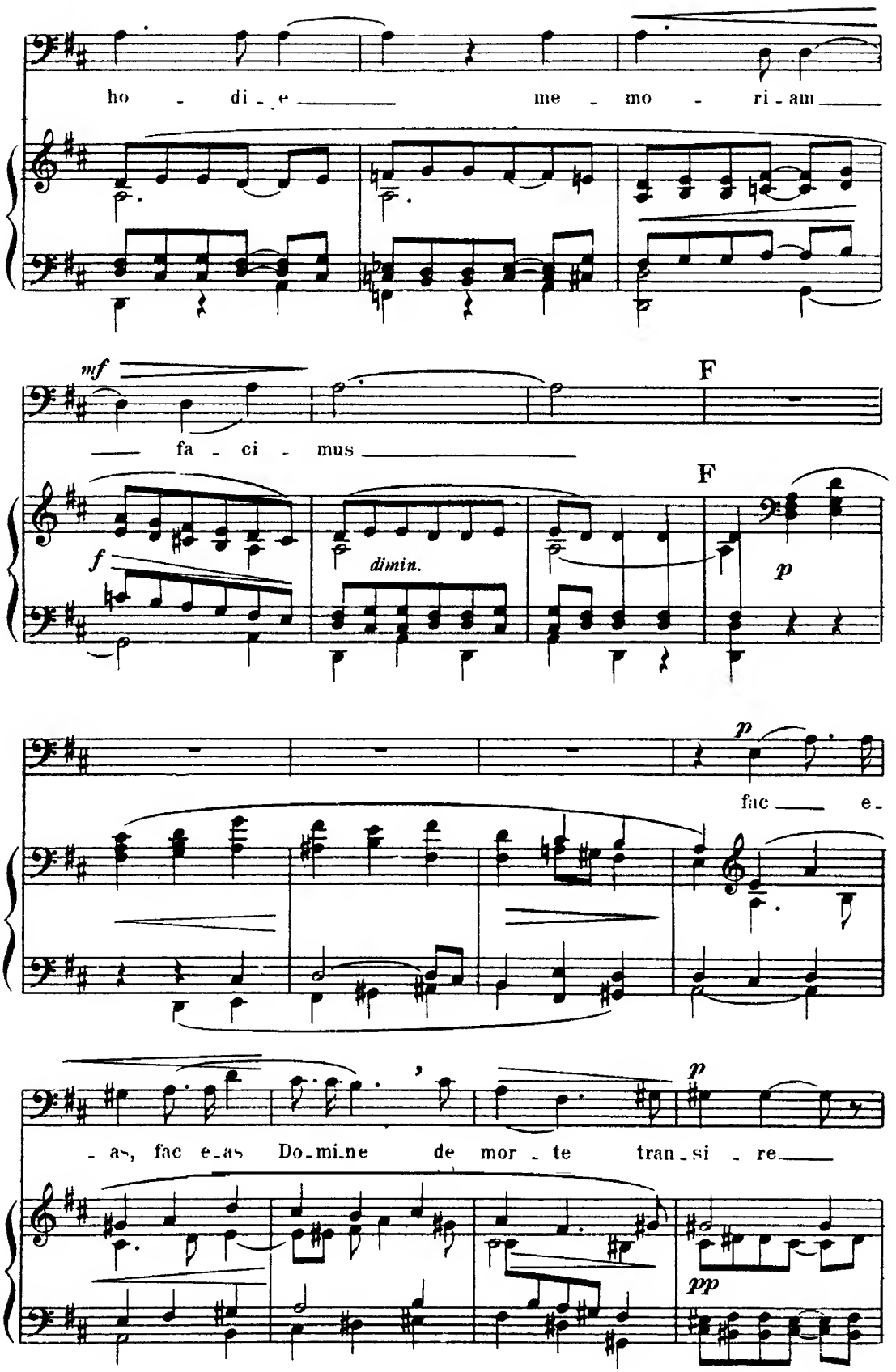
ho - di - e me - mo - ri - am
mf
fa - ci - mus
F
F
f
dimin.
p
p
fac e-
p
- as, fac e-as Do-mi-ne de mor - te tran-si - re
pp

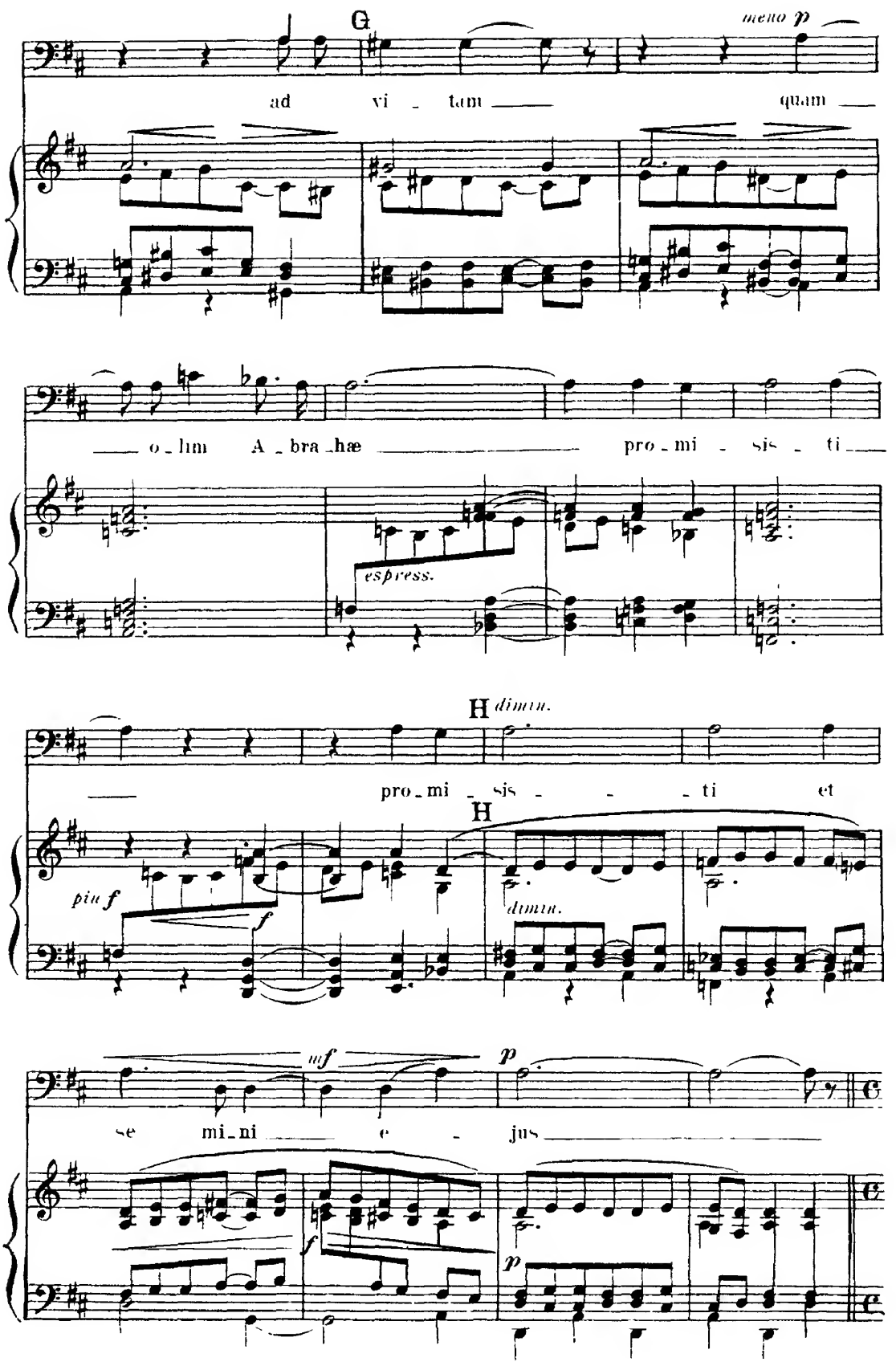
G
meno p
ad vi - tam quam
o - lim A - bra - hæ pro - mi - sis - ti
espress.
H dimin.
pro - mi - sis - ti et
H
piu f
f
dimin.
uf
p
se mi - ni e - jus
f
p

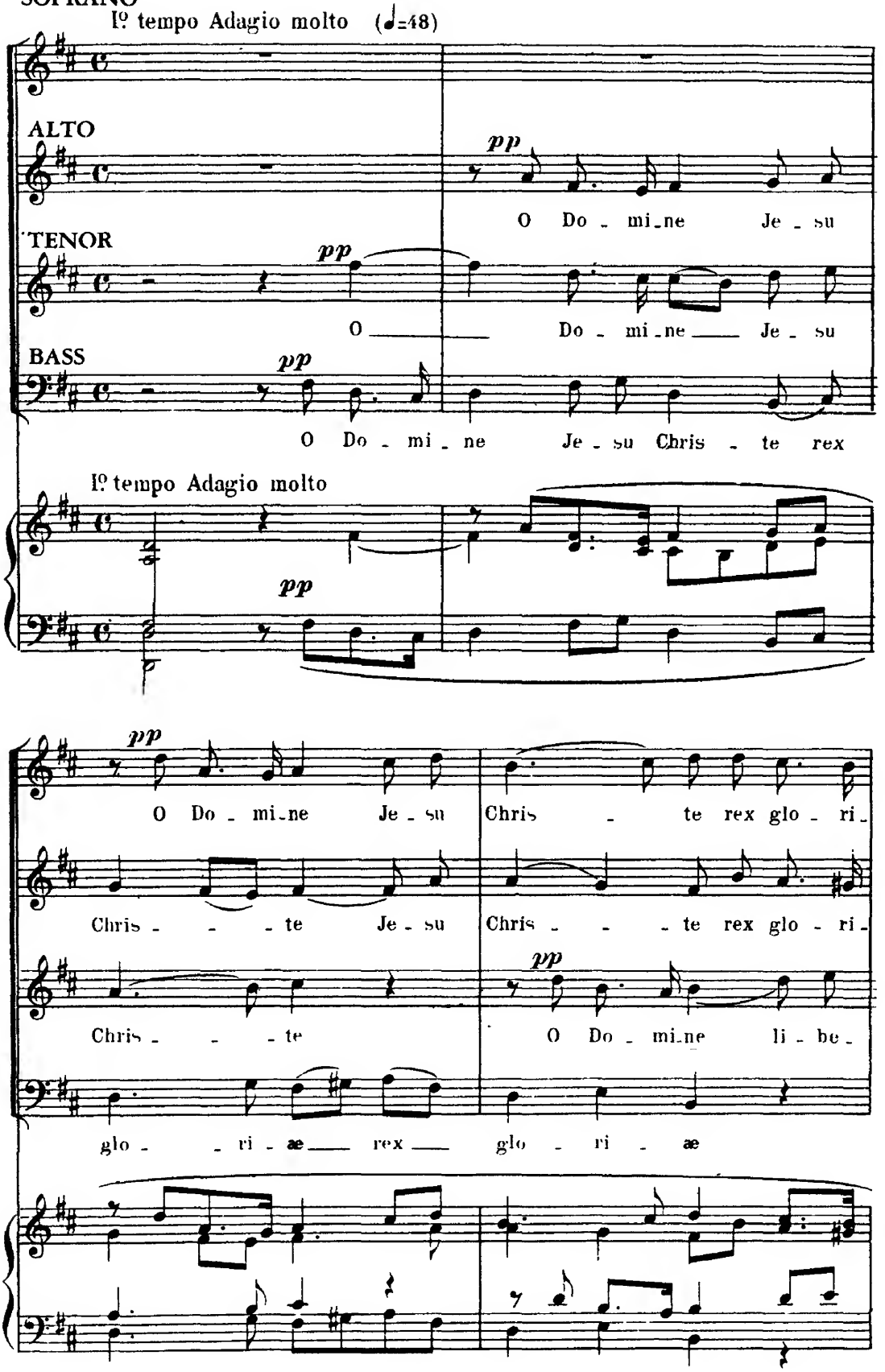
SOPRANO
Iº tempo Adagio molto (♩=48)
ALTO
pp
O Do - mi-ne Je - su
TENOR
pp
O Do - mi-ne Je - su
BASS
pp
O Do - mi - ne Je - su Chris - te rex
Iº tempo Adagio molto
pp
pp
O Do - mi-ne Je - su Chris - te rex glo - ri-
Chris - - - te Je - su Chris - - - te rex glo - ri-
pp
Chris - - - te O Do - mi-ne li - be-
glo - - ri - æ rex glo - ri - æ

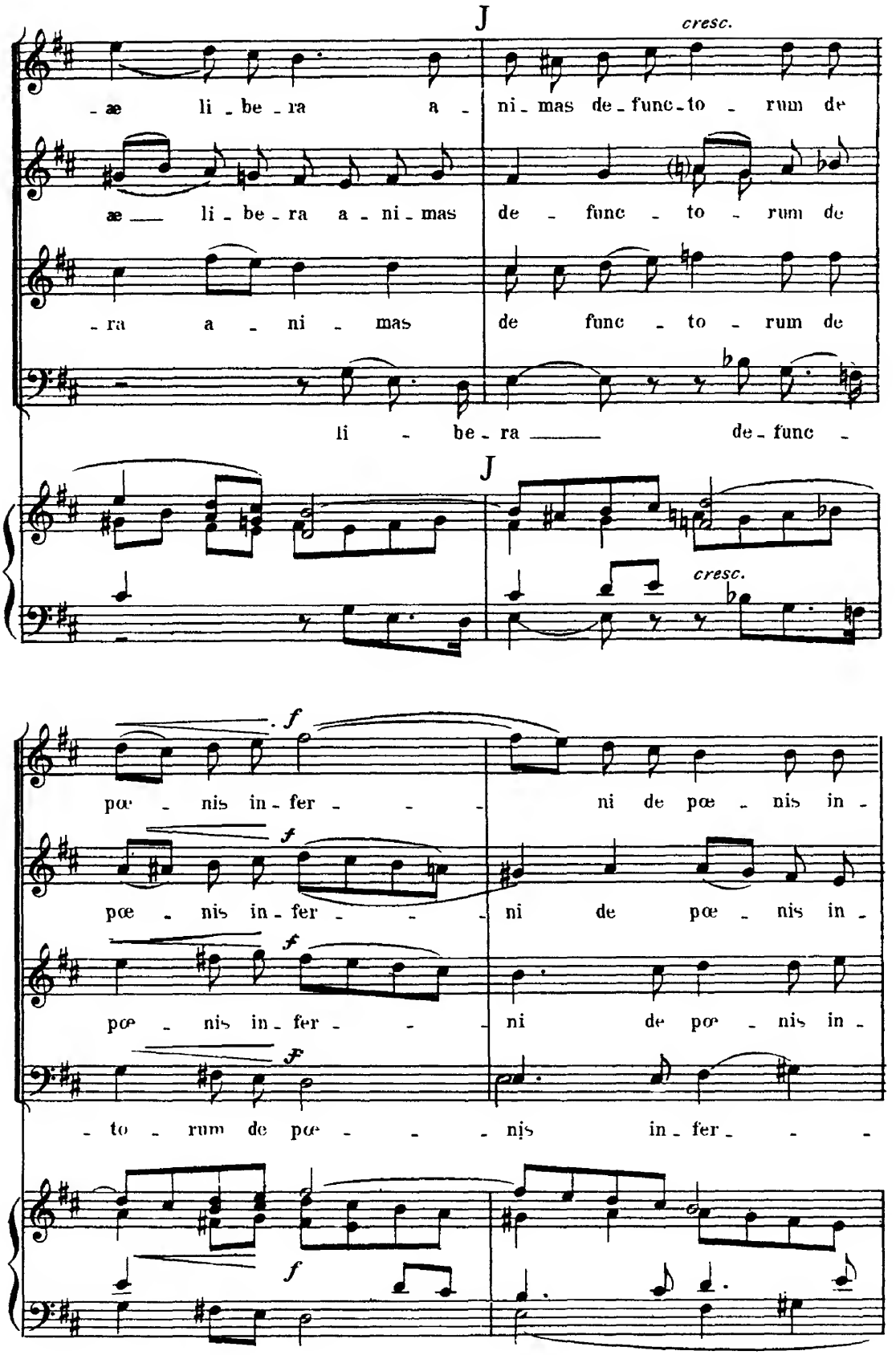
J
cresc.
-æ li-be-ra a- ni-mas de-func-to- rum de
æ li-be-ra a-ni-mas de- func- to- rum de
-ra a- ni- mas de func- to- rum de
li- be-ra de-func-
J
cresc.
f
pœ- nis in-fer- ni de pœ- nis in-
f
pœ- nis in-fer- ni de pœ- nis in-
f
pœ- nis in-fer- ni de pœ- nis in-
f
-to- rum de pœ- nis in-fer-
f

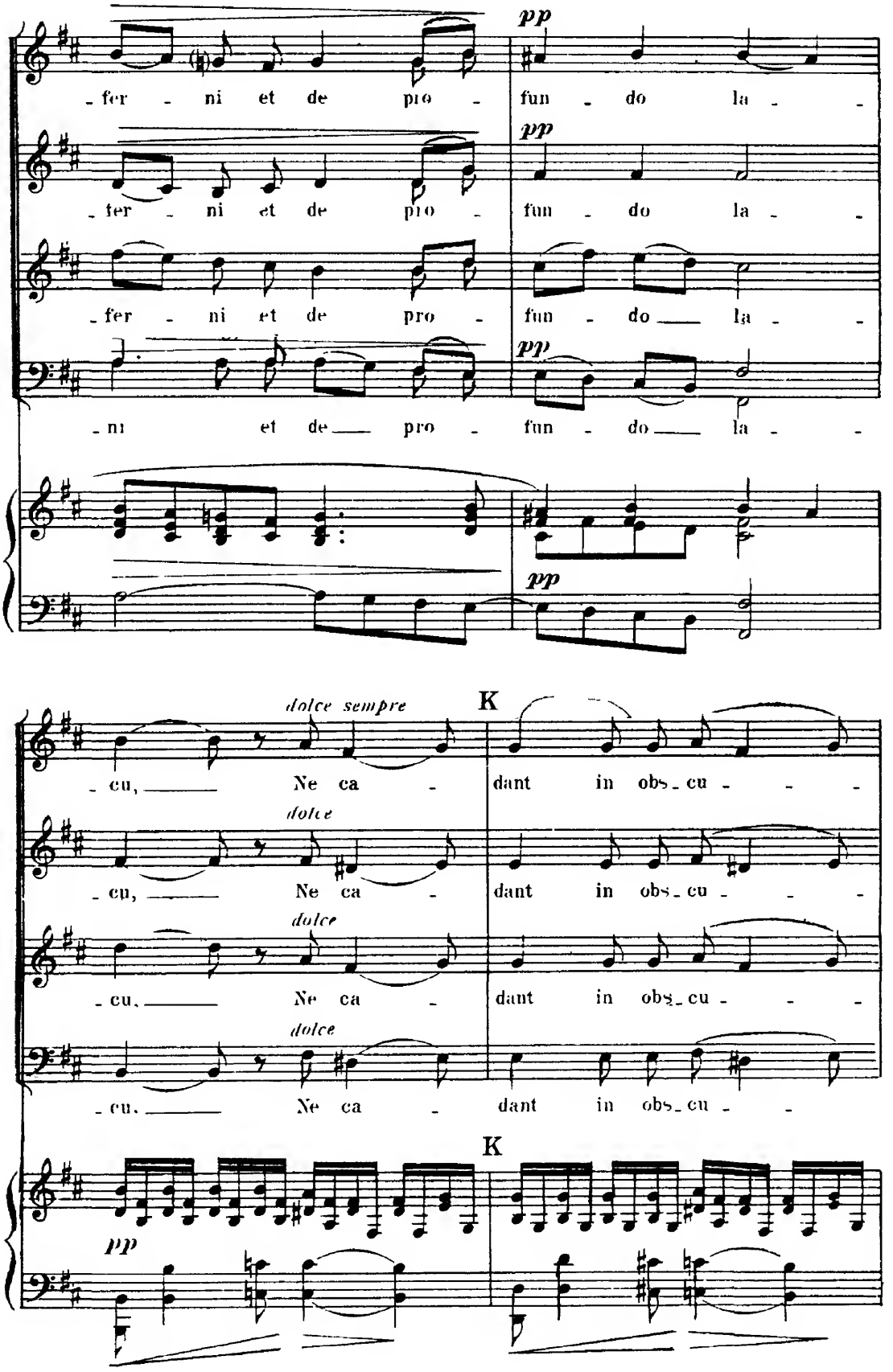
pp
-fer - ni et de pro - fun - do la - -
pp
-fer - ni et de pro - fun - do la - -
pp
-fer - ni et de pro - fun - do la - -
pp
-ni et de pro - fun - do la - -
pp
dolce sempre
K
-cu, Ne ca - dant in obs-cu - - -
dolce
-cu, Ne ca - dant in obs-cu - - -
dolce
-cu, Ne ca - dant in obs-cu - - -
dolce
-cu, Ne ca - dant in obs-cu - -
K
pp

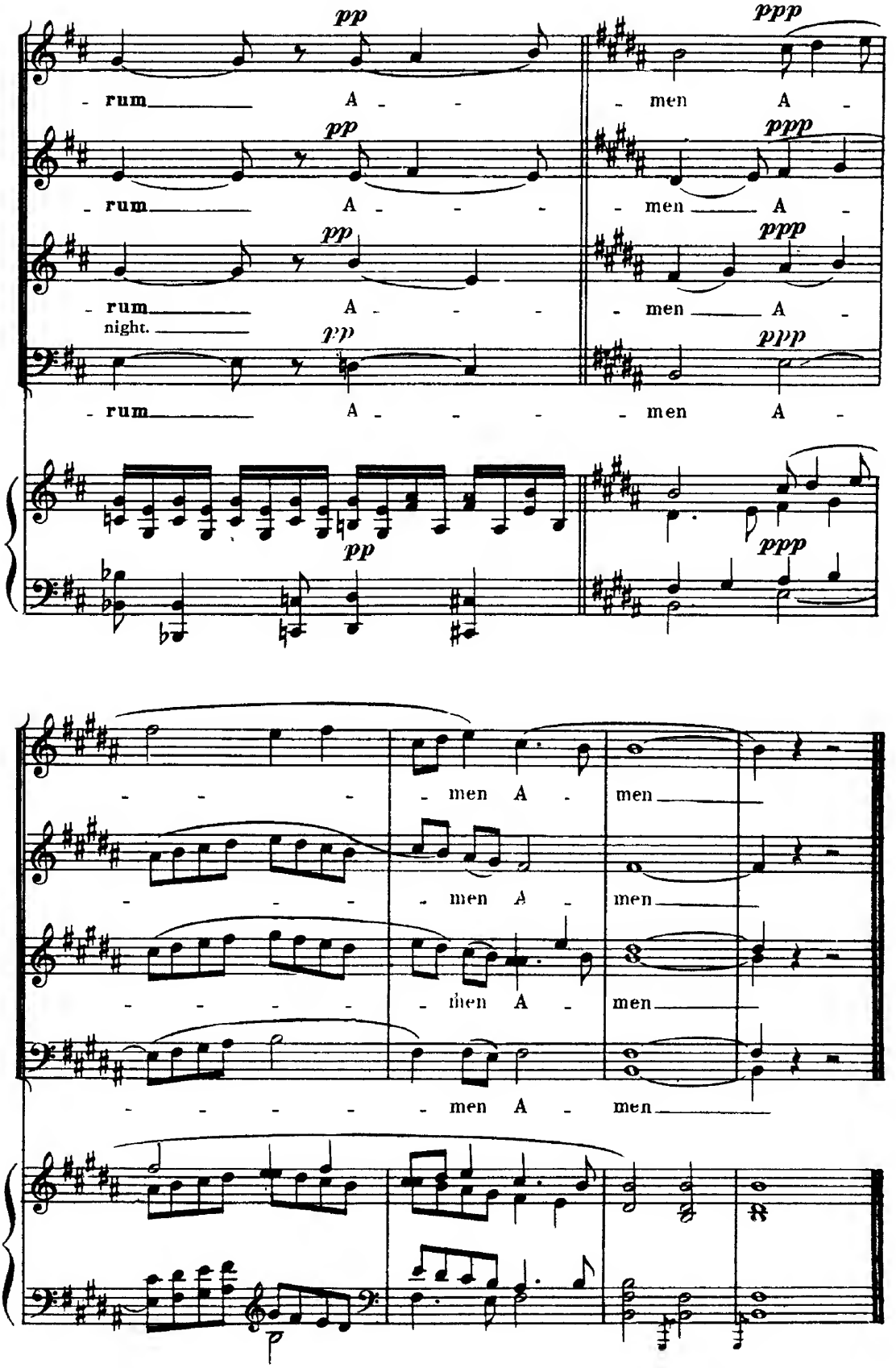
pp
ppp
- rum A - - - men A -
- rum A - - - - men A -
- rum A - - - - men A -
night.
- rum A - - - - men A -
- - - - men A - men
- - - - men A - men
- - - - - men A - men
- - - - - men A - men

III — Sanctus

(Holy, Holy, Holy)

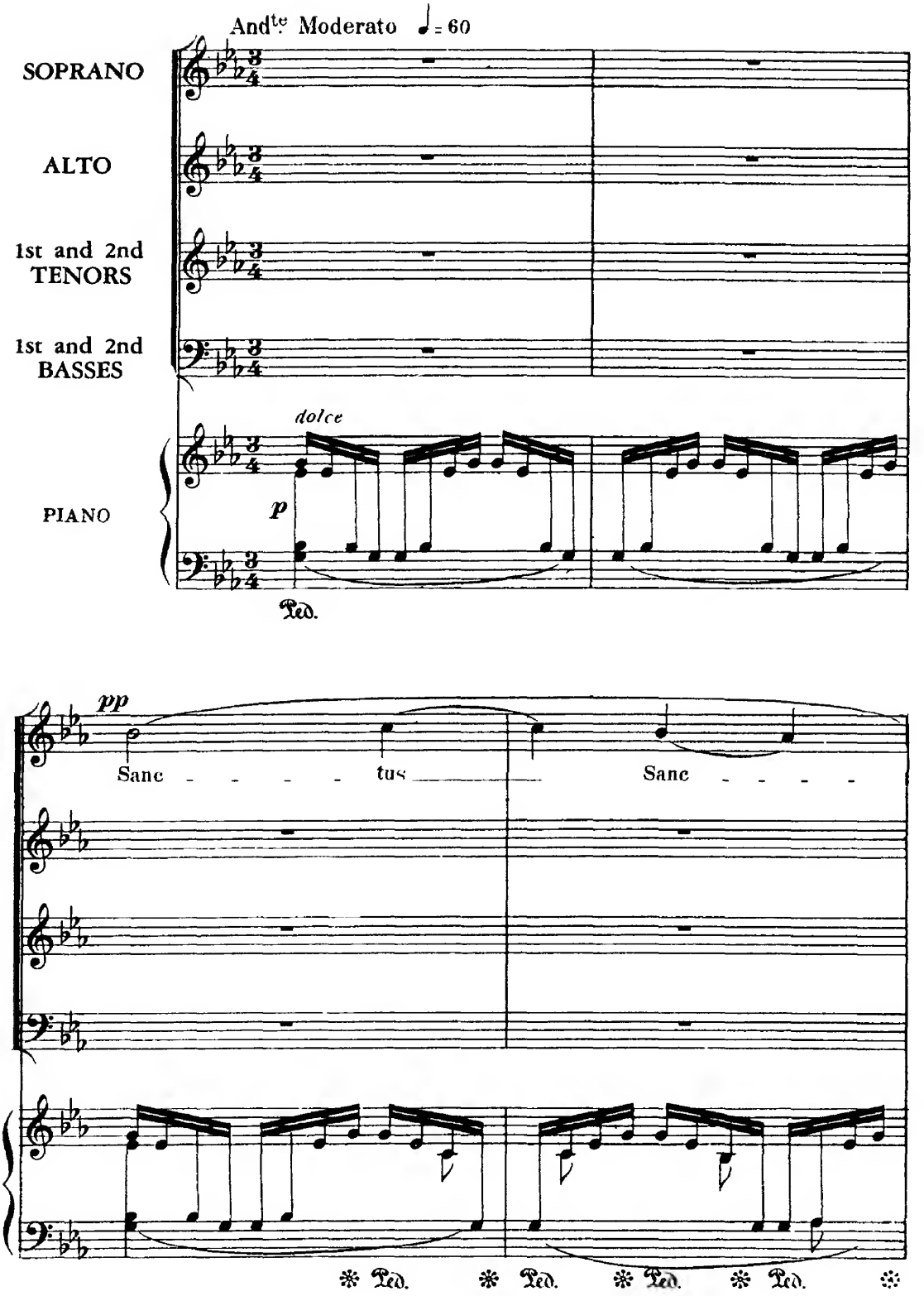

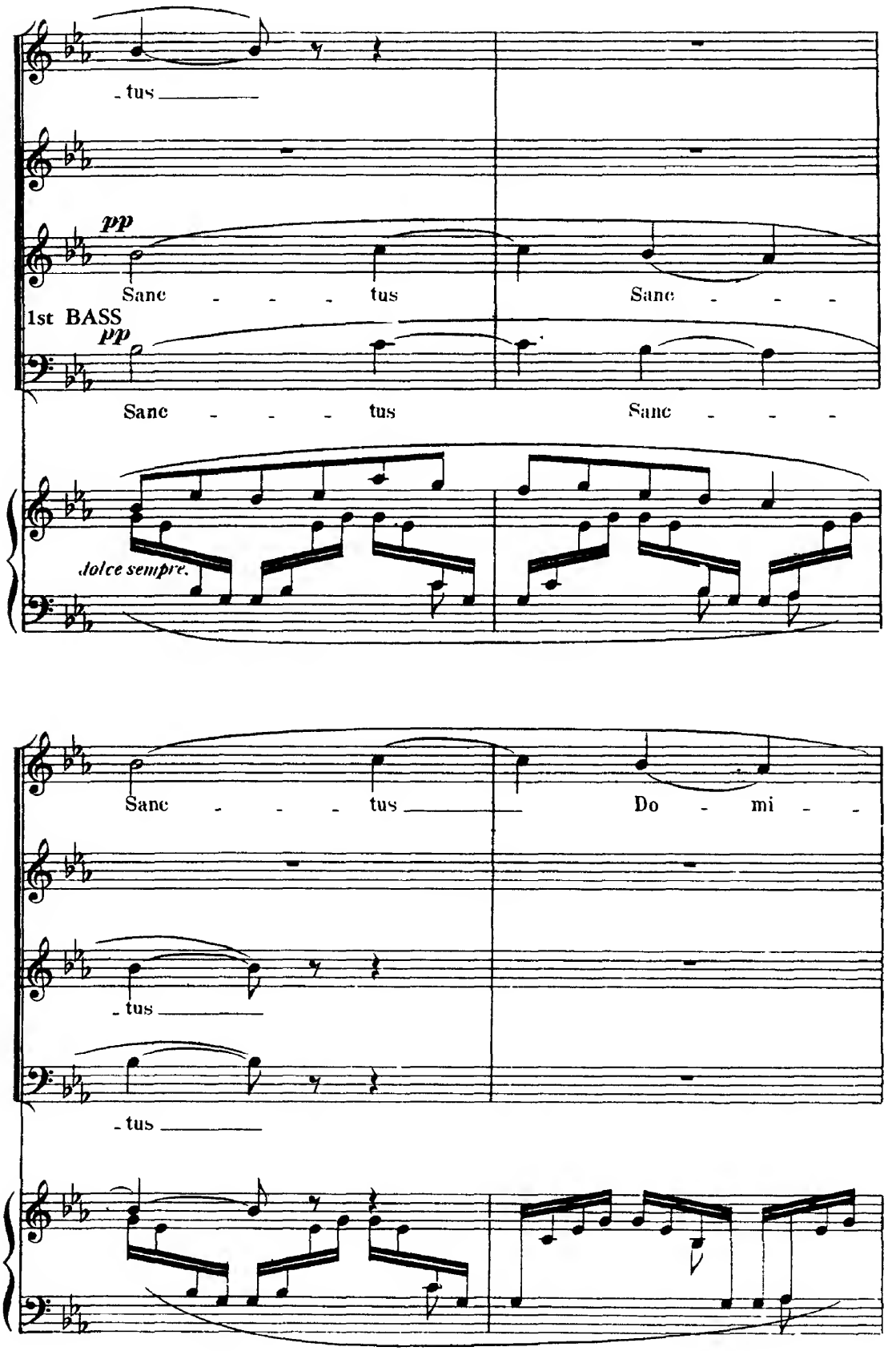
tus
pp
Sanc - - - tus
Sanc - - -
1st BASS
pp
Sanc - - - tus
Sanc - - -
dolce sempre.
Sanc - - - tus
Do - mi - -
tus
tus

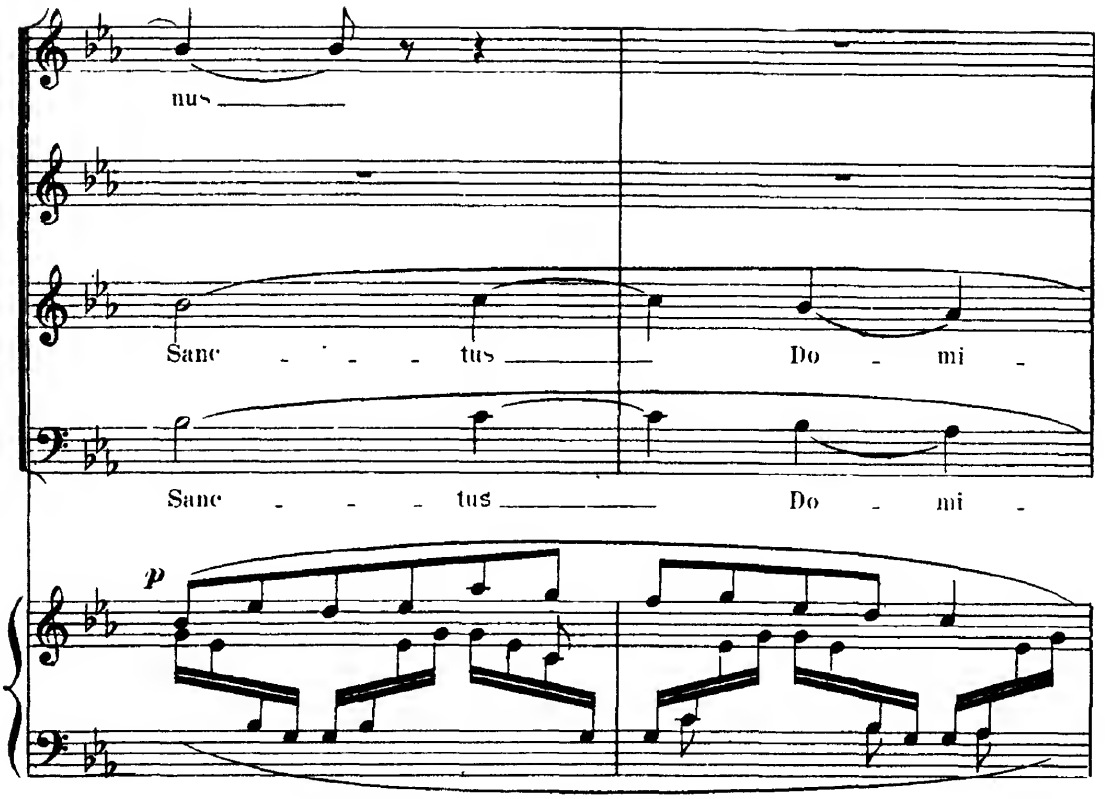
nus
Sanc - - - tus
Do - mi -
Sanc - - - tus
Do - mi -
p

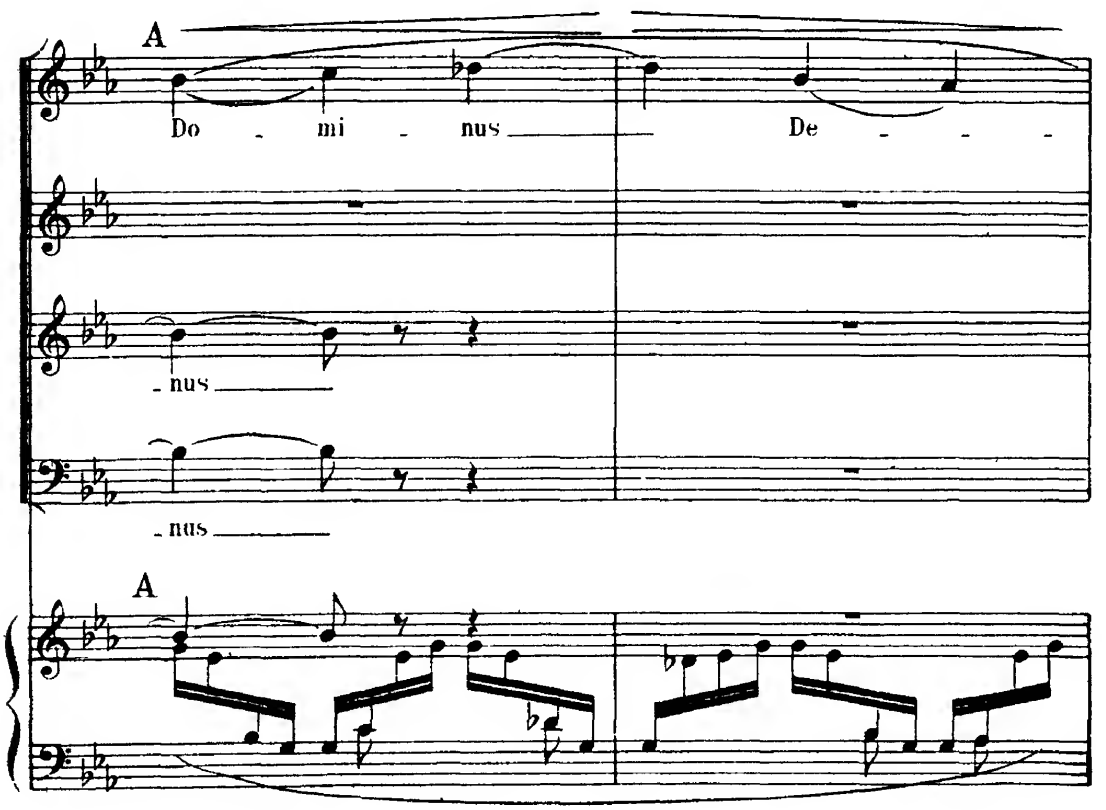
A
Do - mi - nus
De - - -
- nus
- nus
A

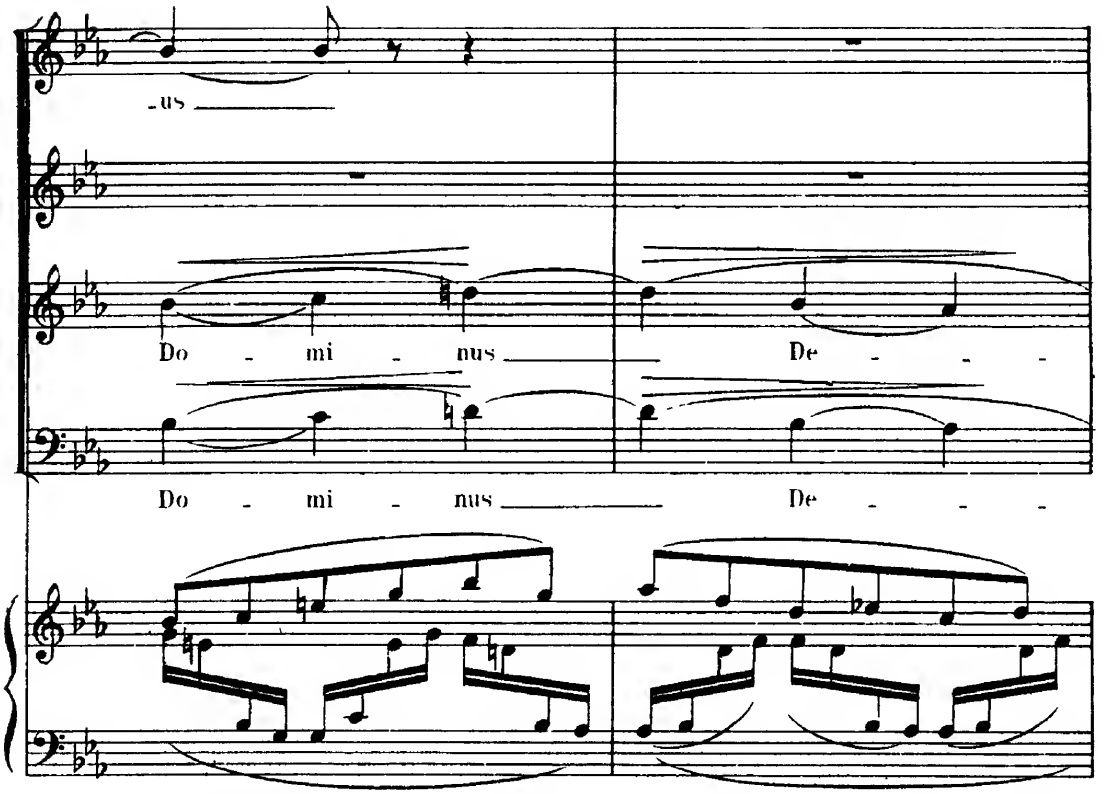
-us
Do - mi - nus
De - - -
Do - mi - nus
De - - -

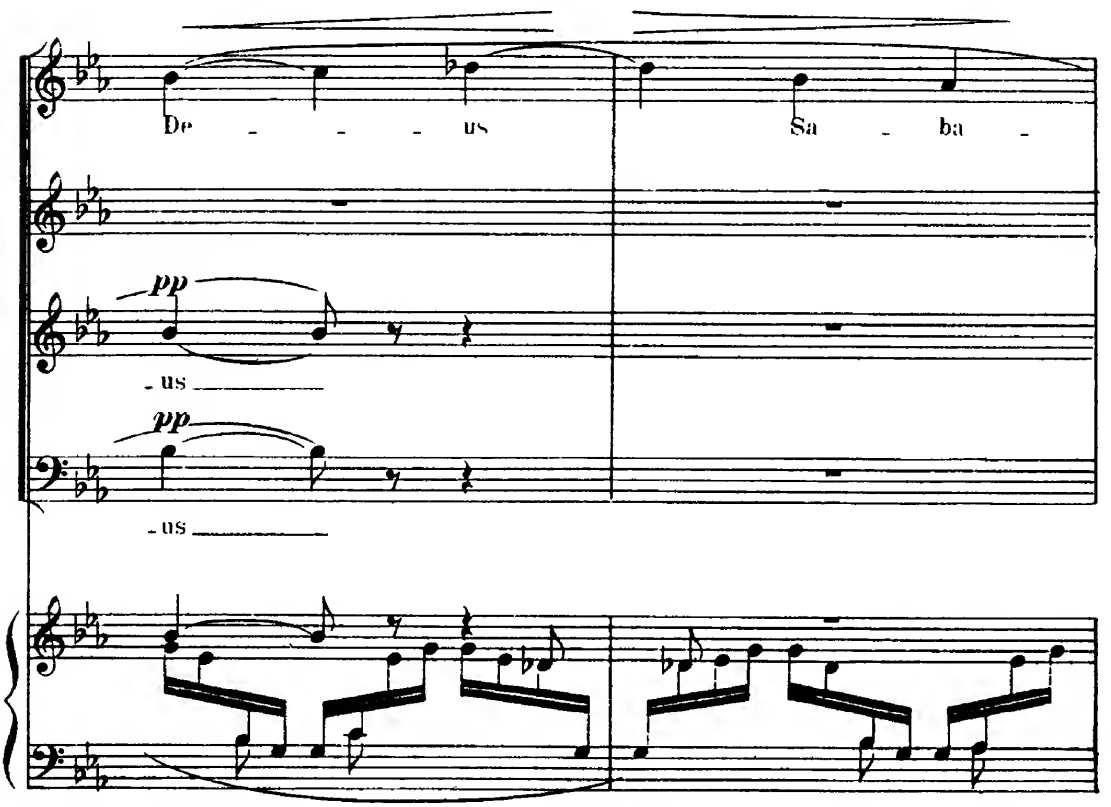
De - - - - us
Sa - ba -
pp
-us
pp
-us

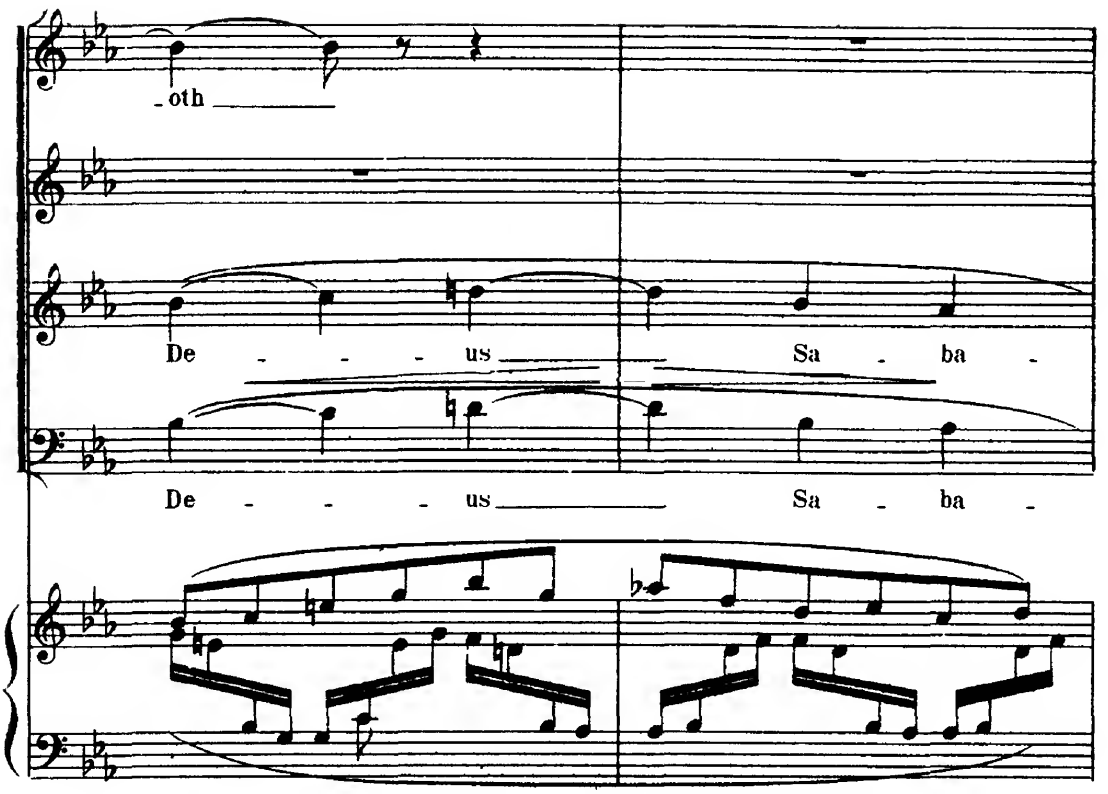
-oth
De - - - us
Sa - ba -
De - - - us
Sa - ba -

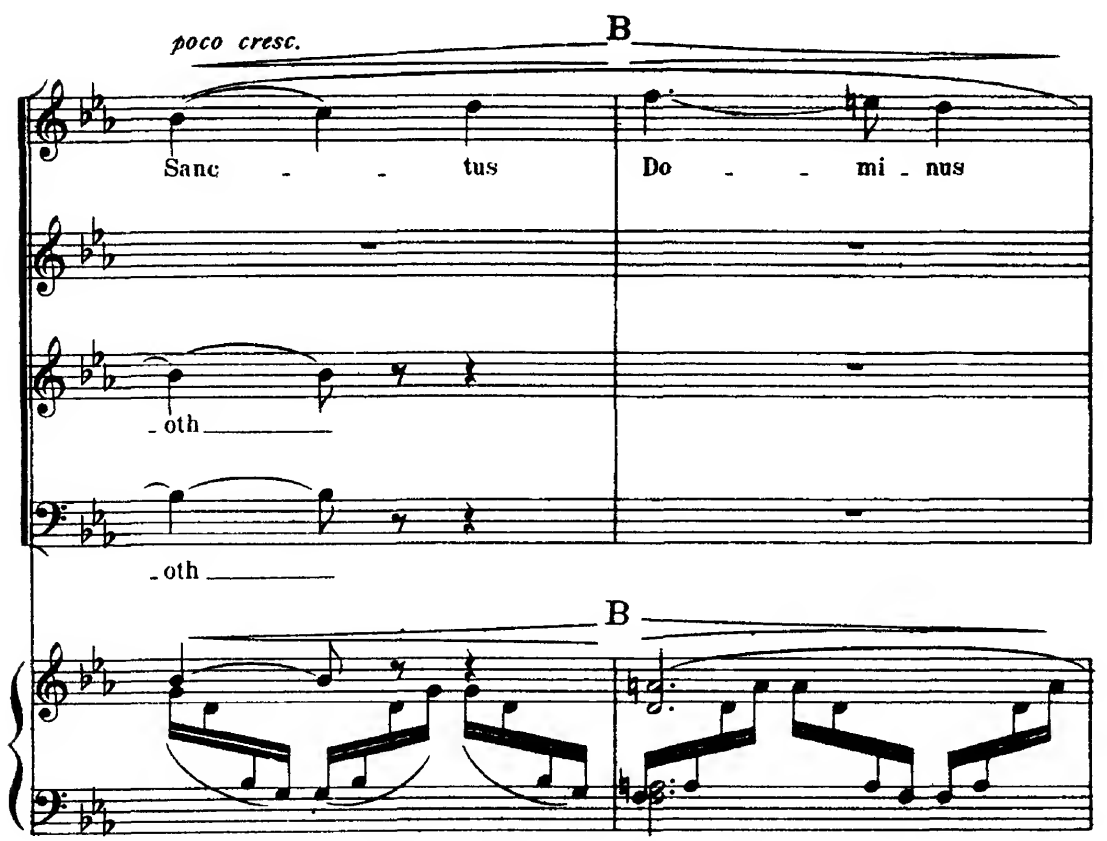
poco cresc.
B
Sanc - - tus
Do - - mi - nus
-oth
-oth
B

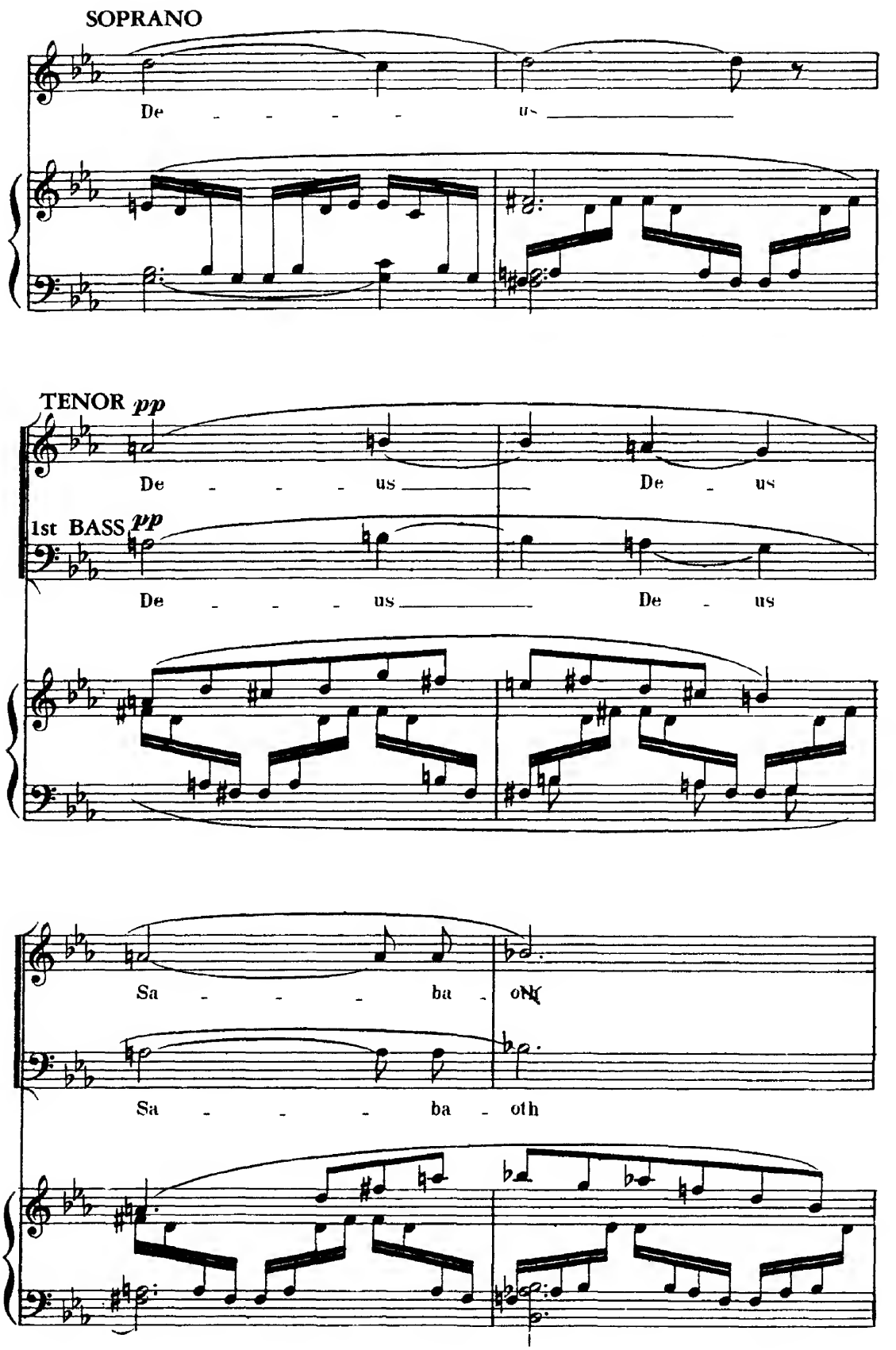
SOPRANO
De - - - - us
TENOR pp
De - - - - us De - us
1st BASS pp
De - - - - us De - us
Sa - - - - ba - oth
Sa - - - - ba - oth

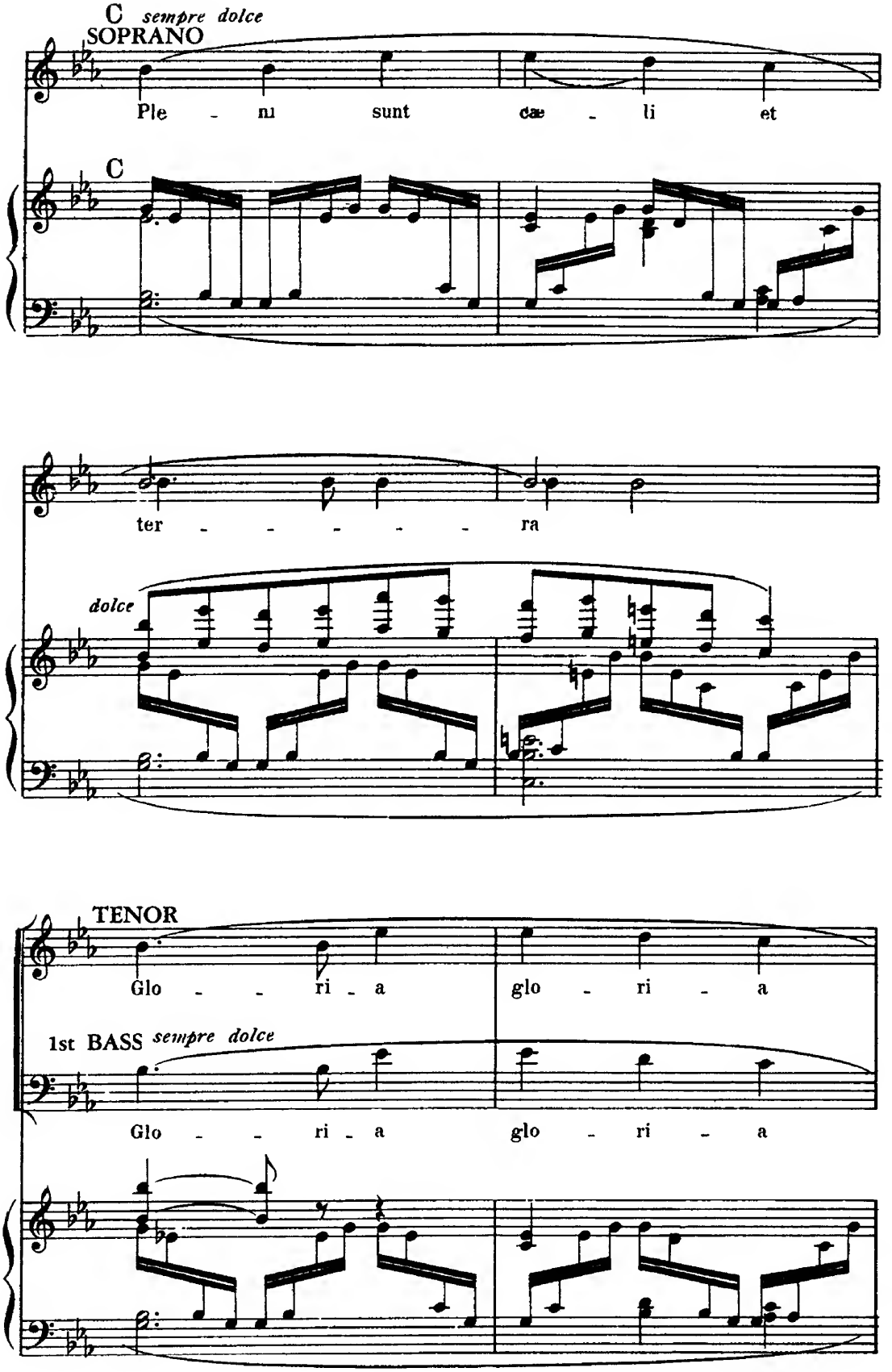
C sempre dolce
SOPRANO
Ple - nu sunt cæ - li et
C
ter - - - - - ra
dolce
TENOR
Glo - - ri - a glo - ri - a
1st BASS sempre dolce
Glo - - ri - a glo - ri - a

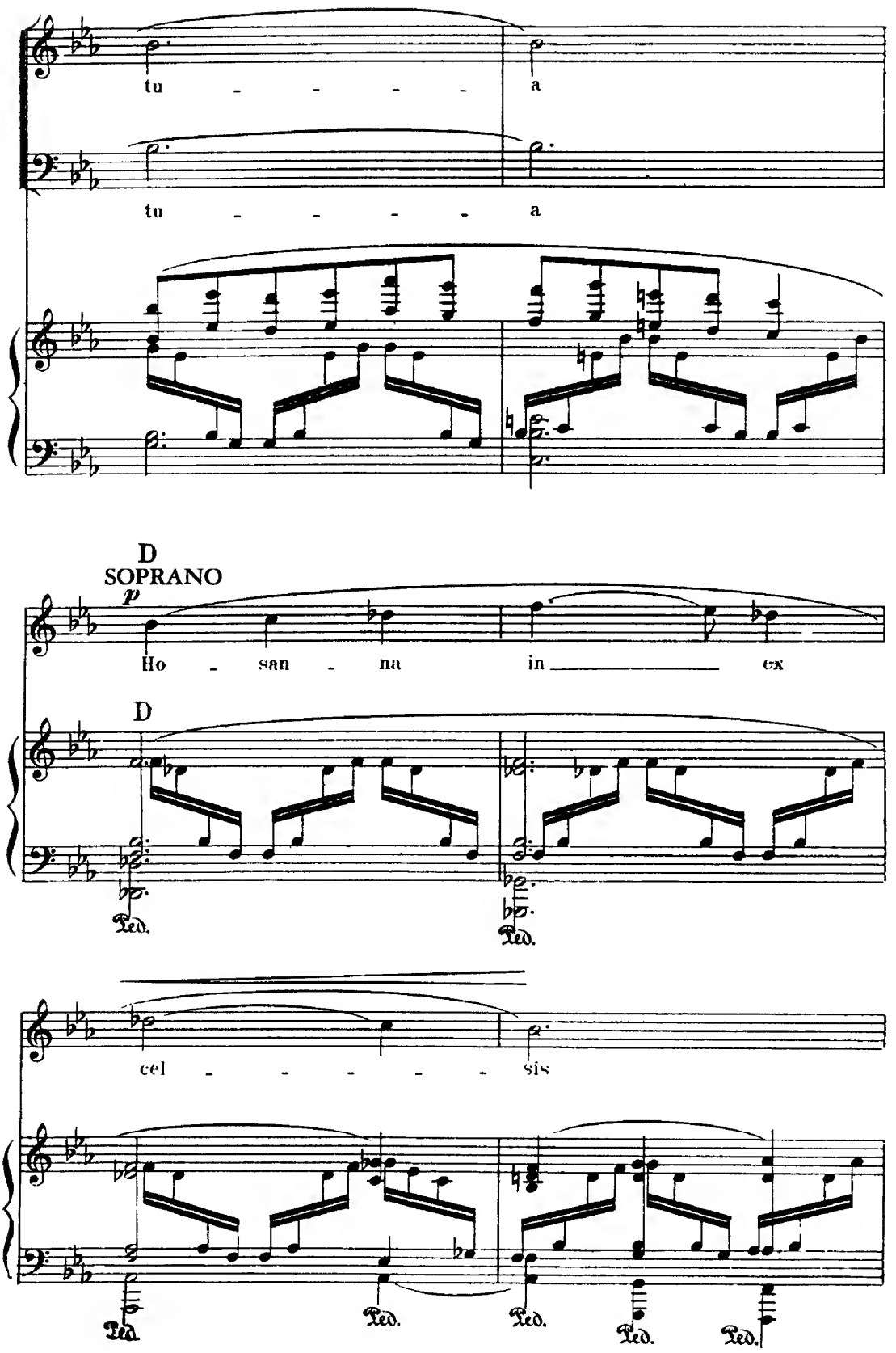
tu - - - - - a
tu - - - - - a
D
SOPRANO
p
Ho - san - na in ex
D
Ped.
Ped.
cel - - - - - sis
Ped.
Ped.
Ped.
Ped.
Ped.

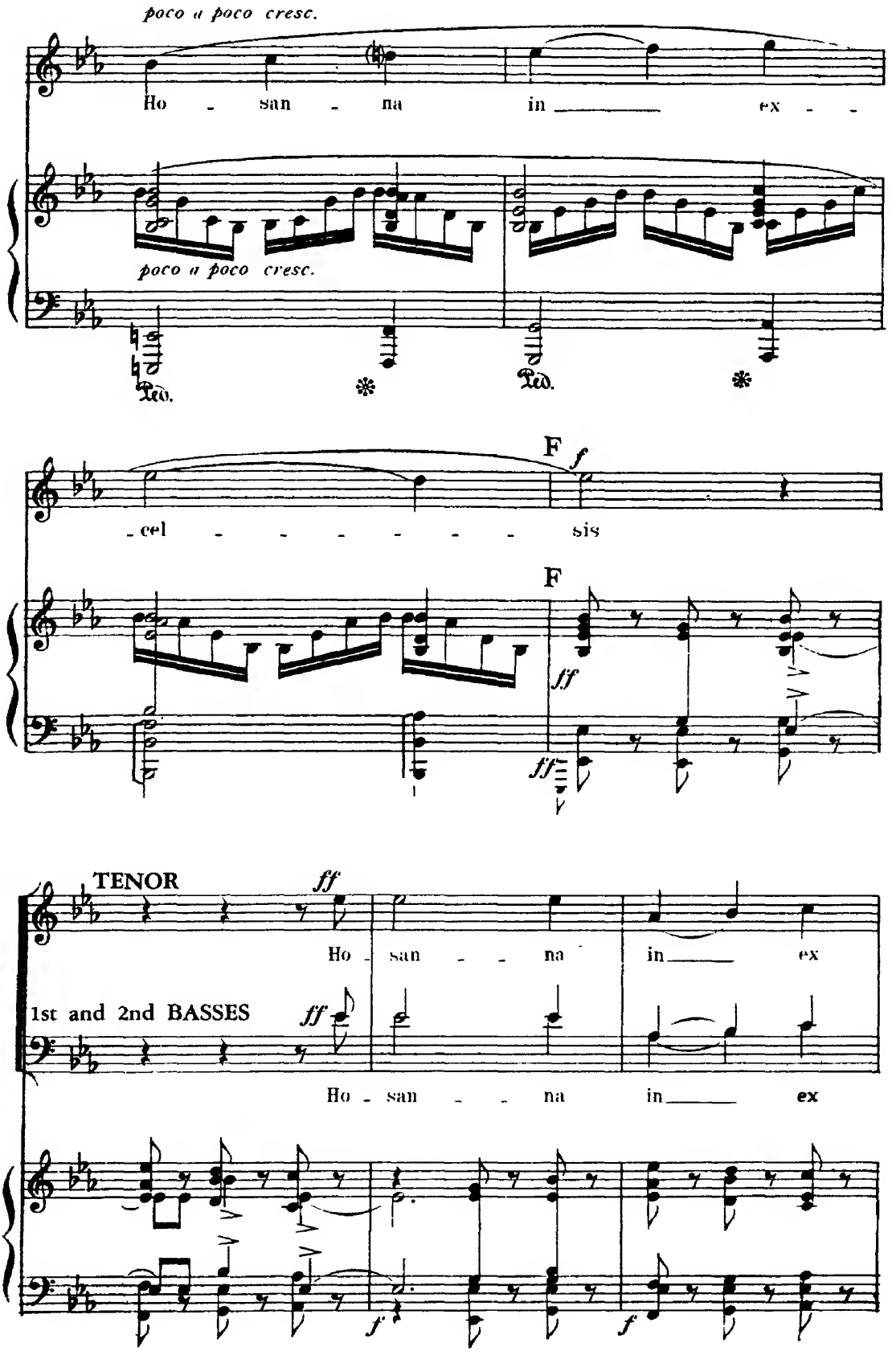
poco a poco cresc.
Ho - san - na in ex - -
poco a poco cresc.
Ped.
Ped.
F
f
- cel - - - - - - - sis
F
ff
ff
TENOR
ff
Ho - san - - na in ex
1st and 2nd BASSES
ff
Ho - san - - na in ex
f
f

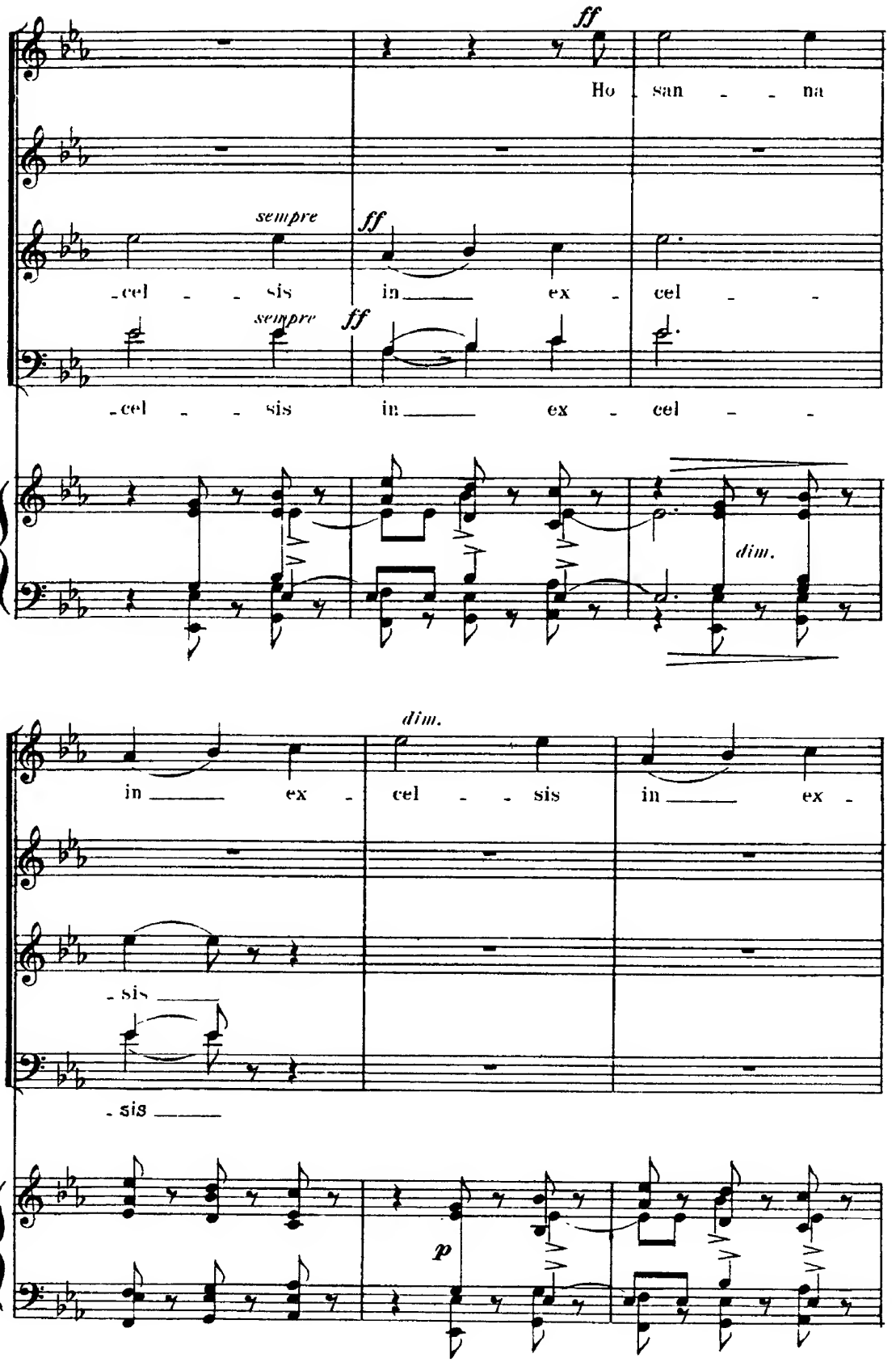
ff
Ho san - - na
sempre
ff
- cel - - sis in ex - cel - -
sempre
ff
- cel - - sis in ex - cel - -
dim.
dim.
in ex - cel - - sis in ex -
- sis
- sis
p

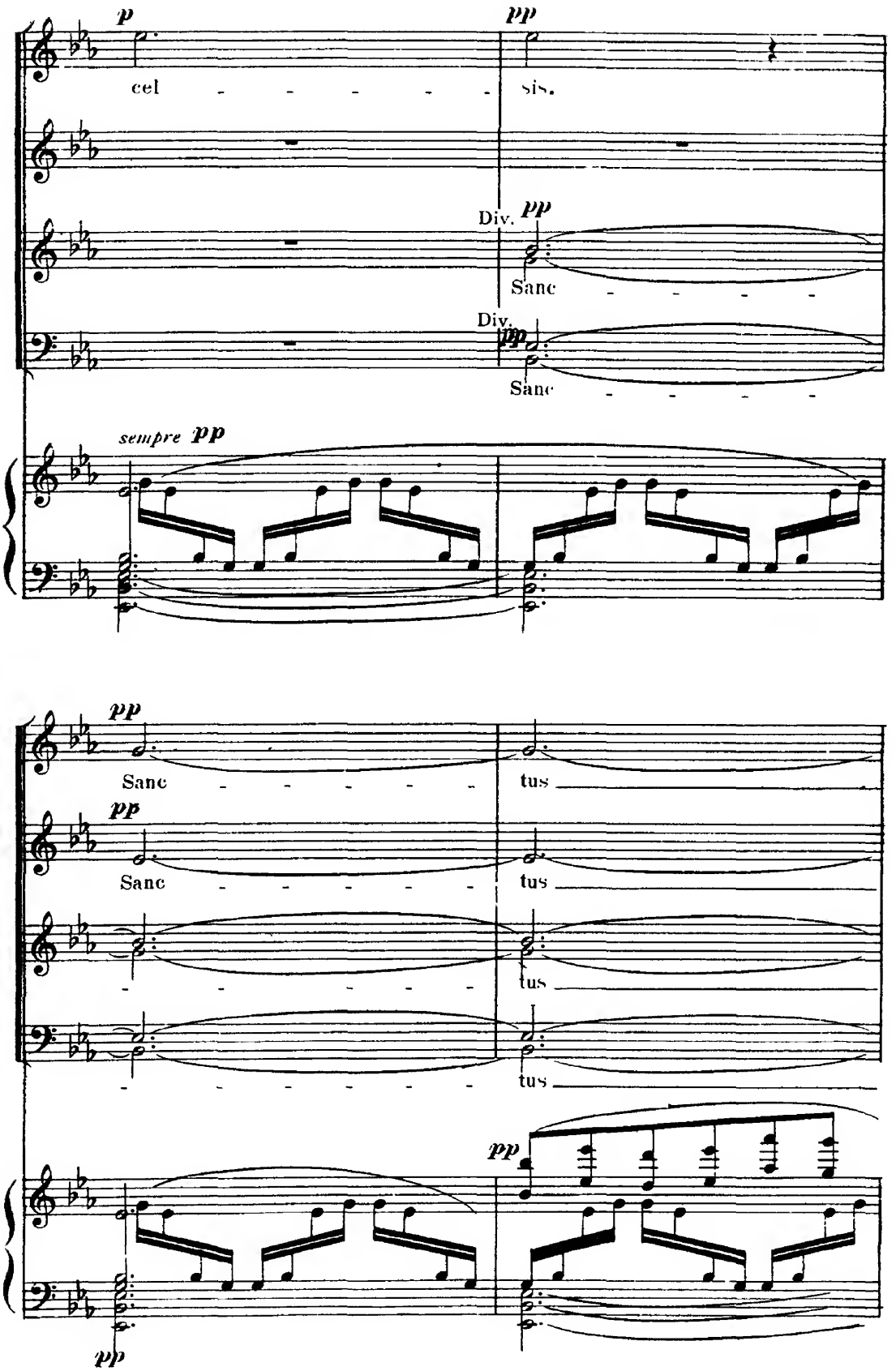
p
pp
cel - - - - - - sis.
Div.
pp
Sanc - - - - - -
Div.
pp
Sanc - - - - - -
sempre pp
pp
Sanc - - - - - - tus
pp
Sanc - - - - - - tus
tus
- - - - - - - tus
pp
pp

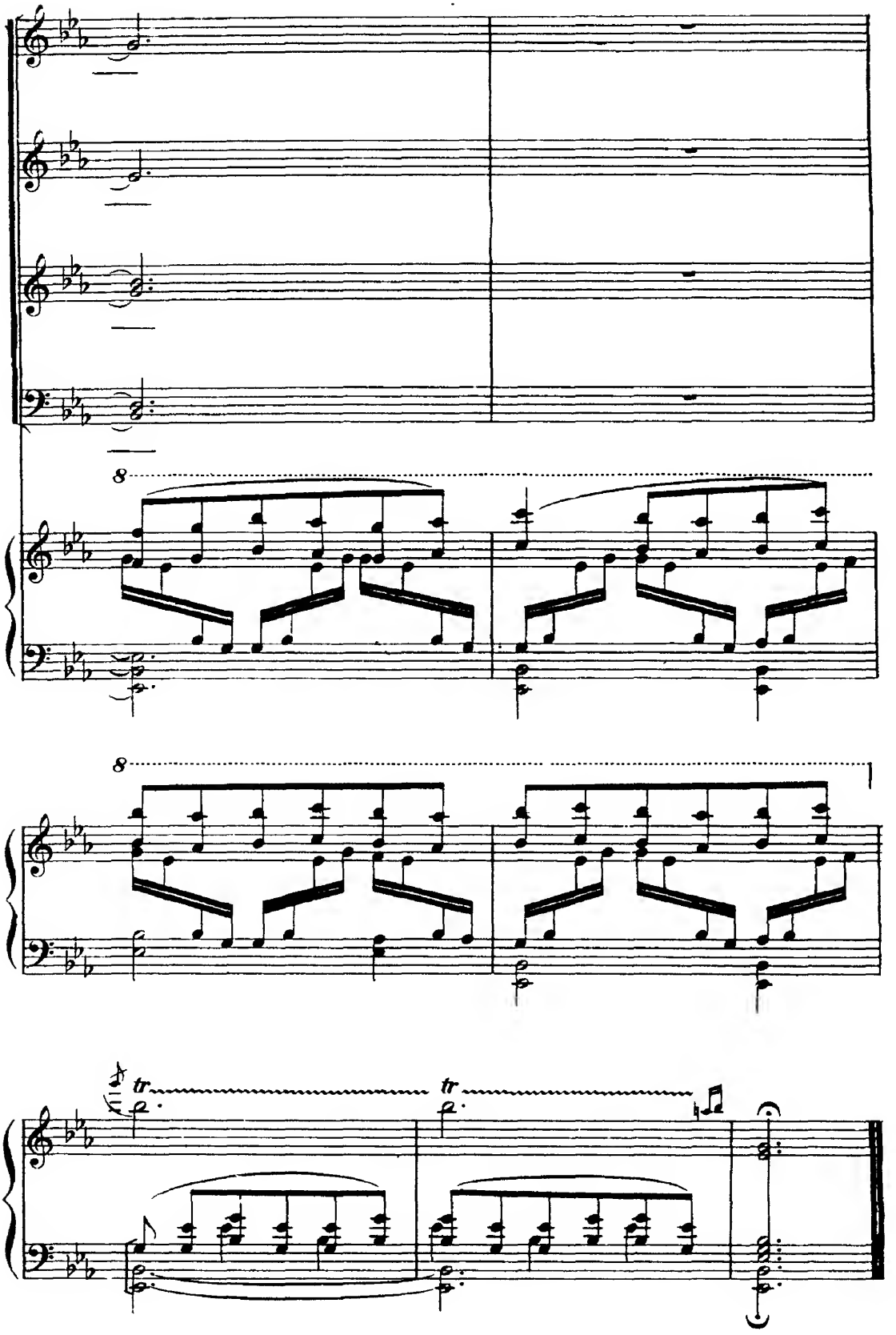
8
8
tr
tr

IV — Pie Jesu

(Blessed Jesus)

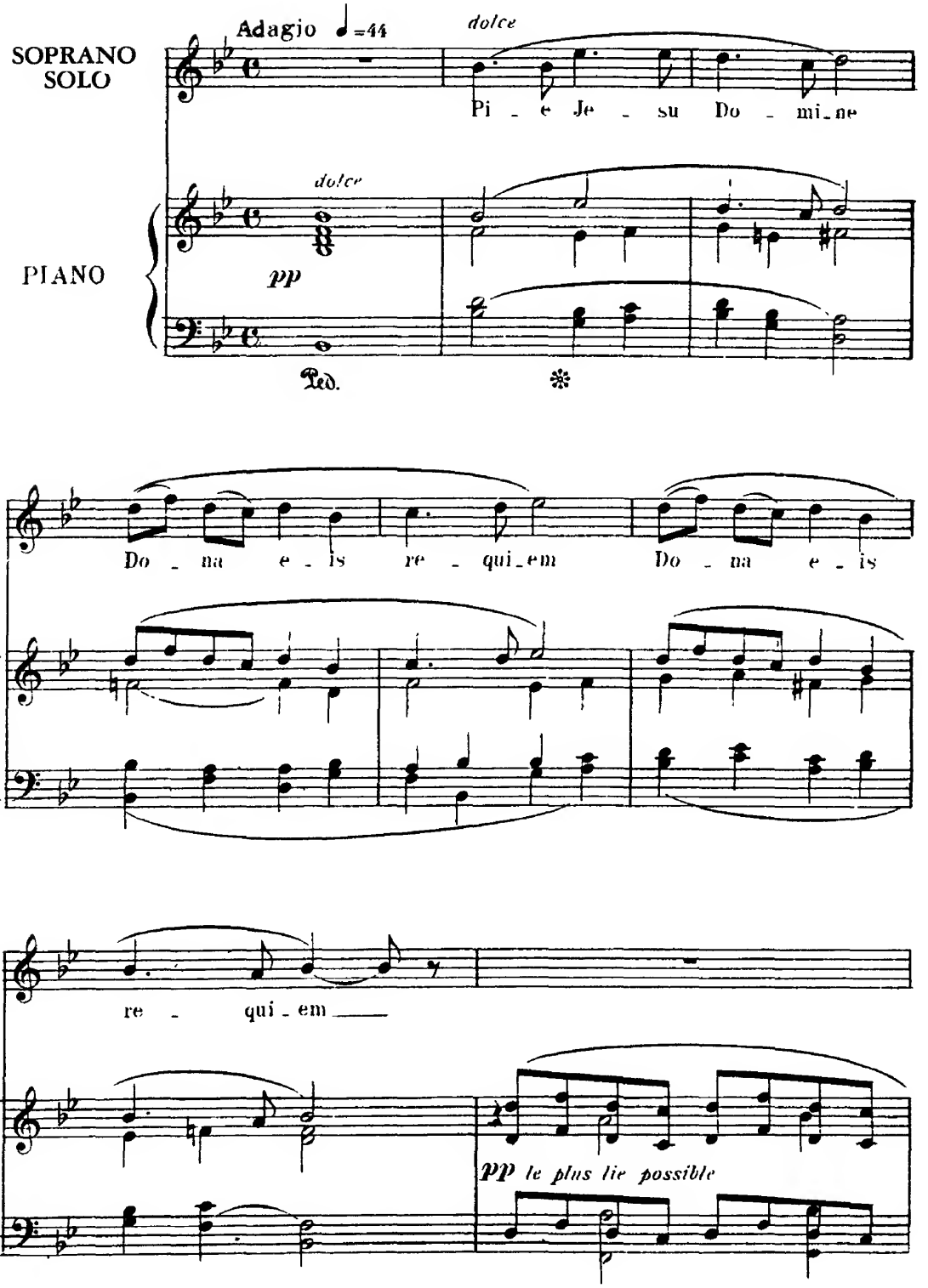

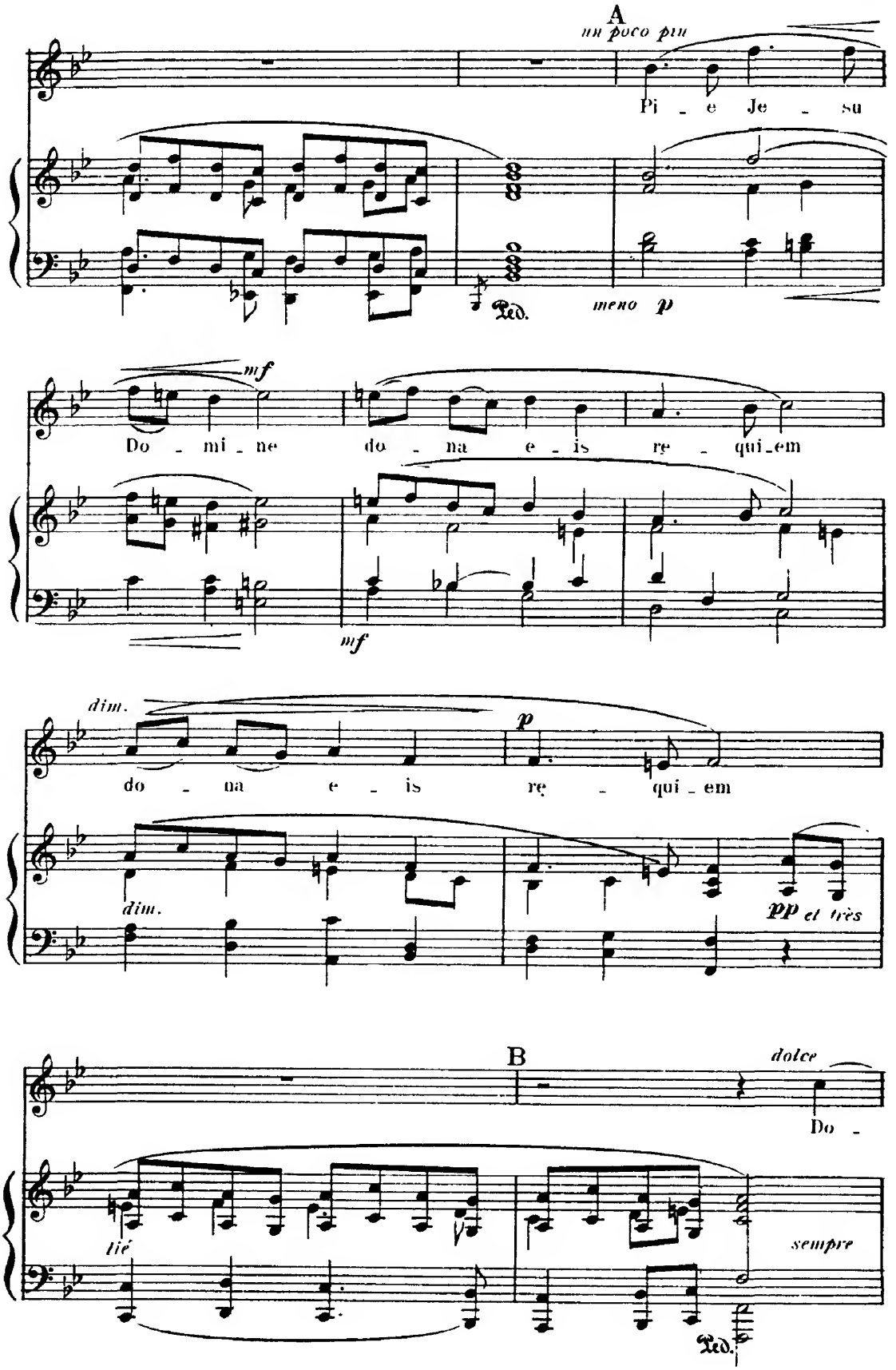
A
un poco più
Pi - e Je - su
Ped.
meno p
mf
Do - mi - ne do - na e - is re - qui - em
mf
dim.
p
do - na e - is re - qui - em
dim.
pp et très
B
dolce
Do -
lié
sempre
Ped.

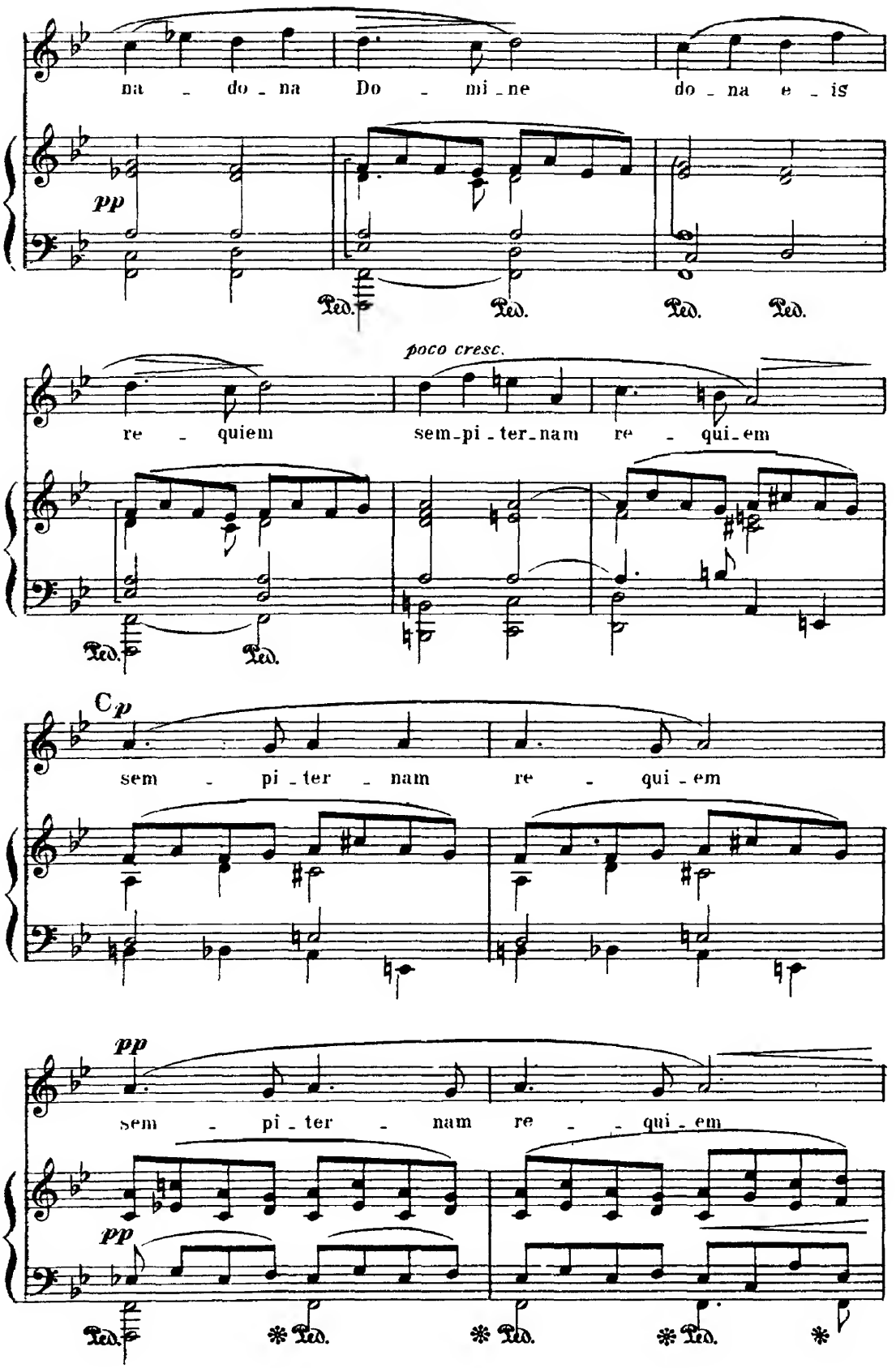
na - do - na Do - mi - ne do - na e - is
pp
Ped. Ped. Ped. Ped.
poco cresc.
re - quiem sem - pi - ter - nam re - qui - em
Ped. Ped.
C p
sem - pi - ter - nam re - qui - em
pp
sem - pi - ter - nam re - qui - em
pp
Ped. * Ped. * Ped. * Ped. *

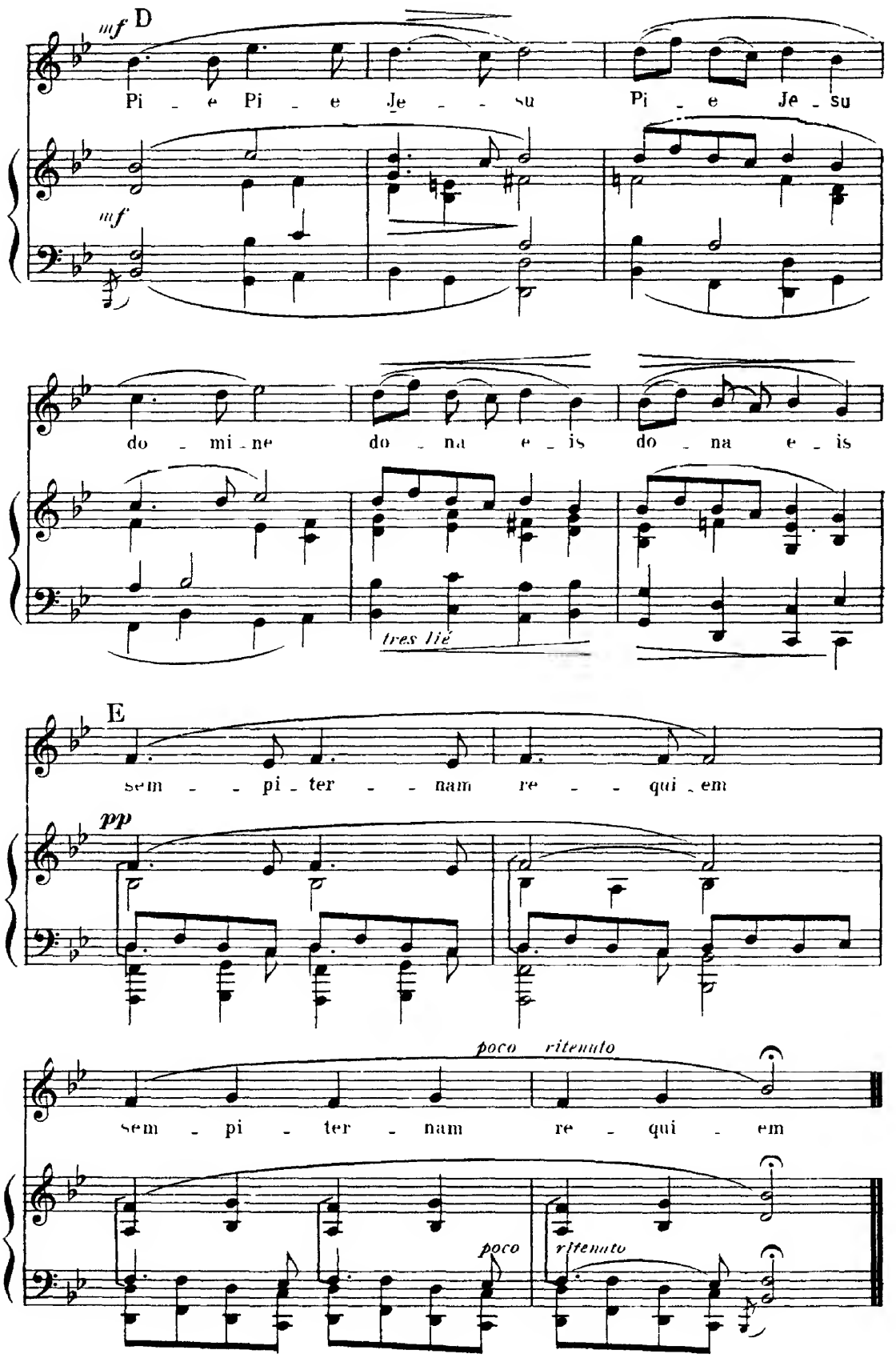
mf D
Pi - e Pi - e Je - - su Pi - e Je - su
mf
do - mi - ne do - na e - is do - na e - is
tres lié
E
sem - - pi - ter - - nam re - - qui - em
pp
poco ritenuto
sem - pi - ter - nam re - qui - em
poco
ritenuto

V — Agnus Dei

(Lamb of God)

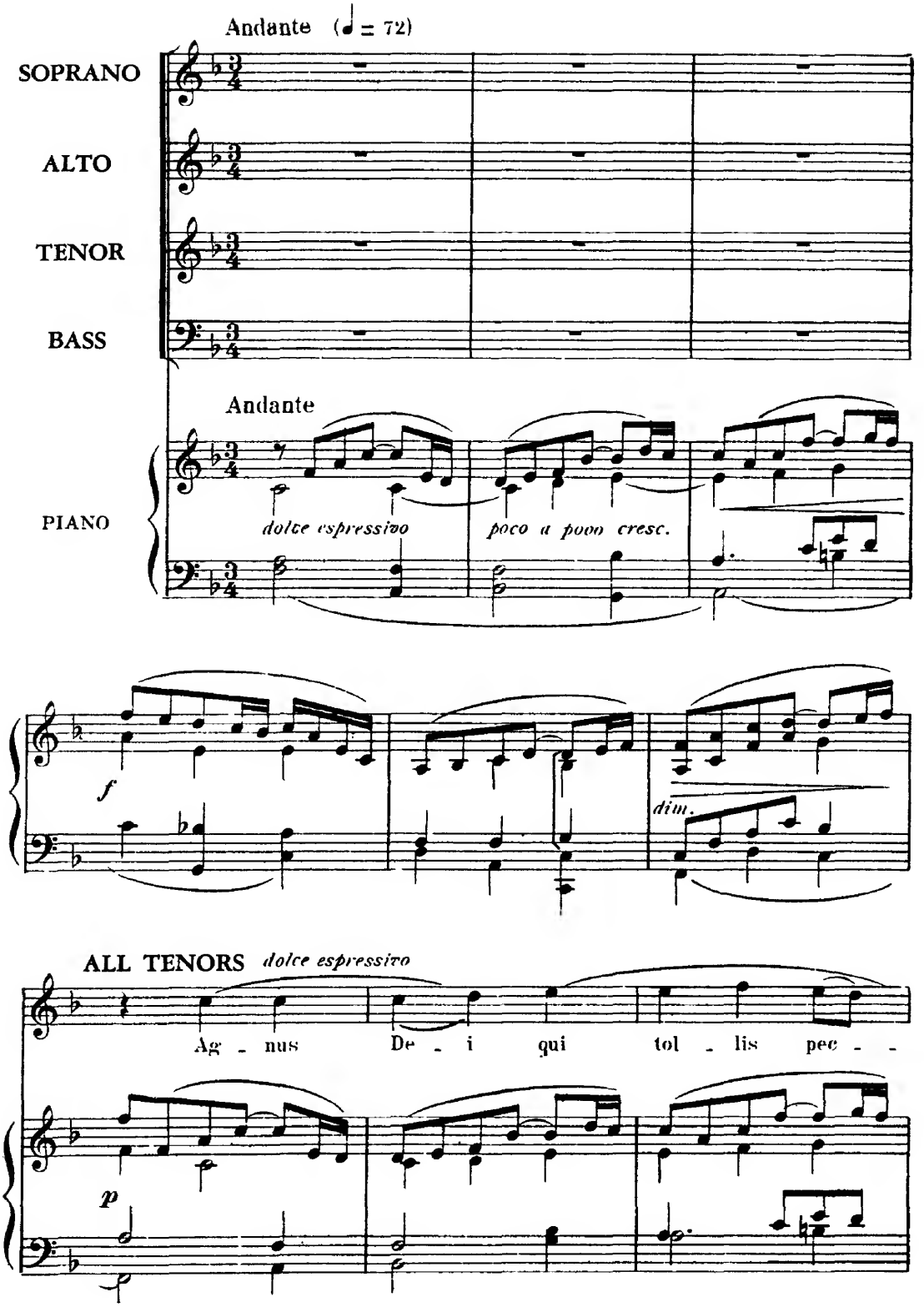

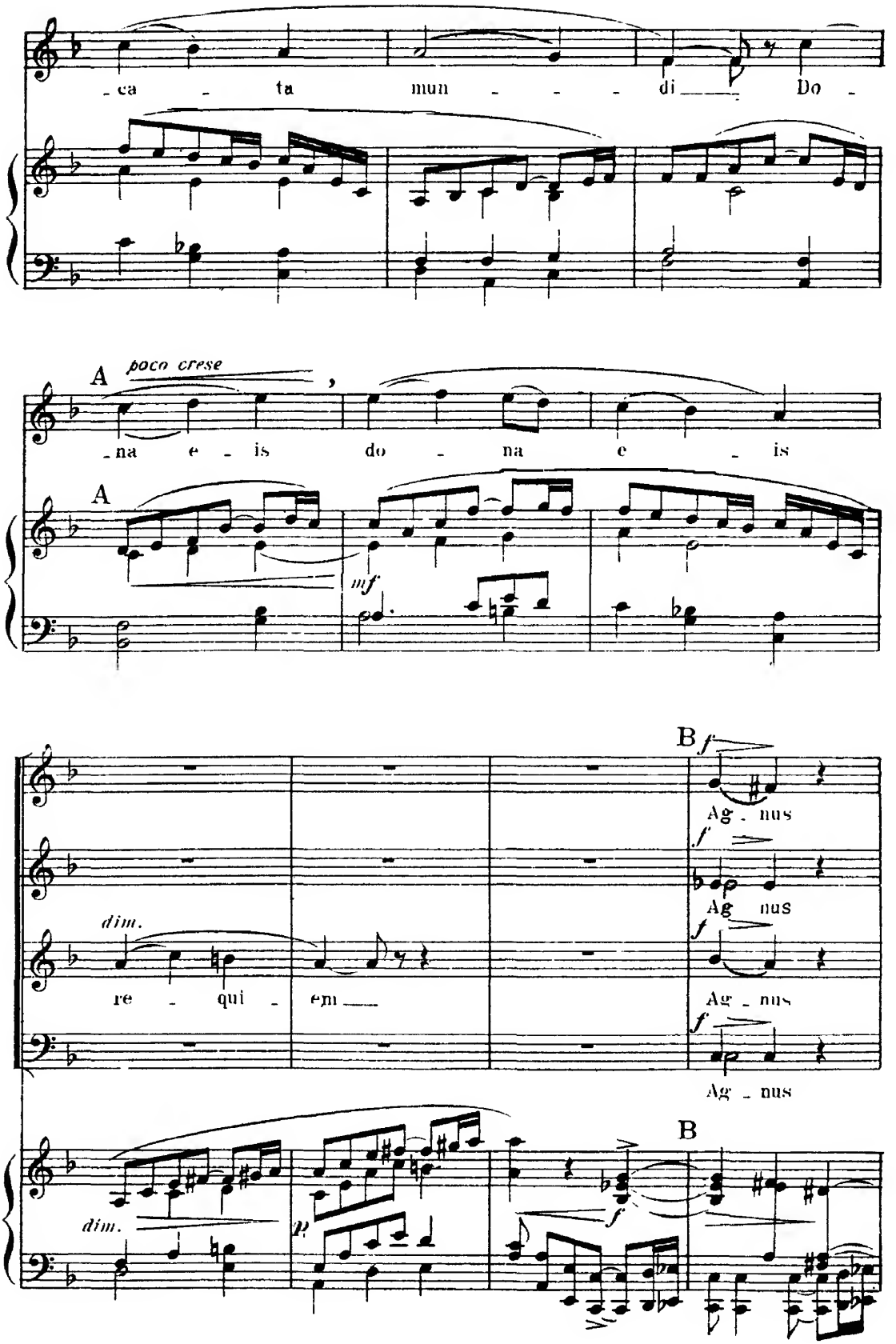
-ca - ta mun - - - di - Do -
A poco cresce
-na e - is do - na e - is
A
mf
B
f
Ag - nus
f
Ag nus
f
Ag - nus
f
Ag - nus
dim.
re - qui - em
B
dim.
p
f

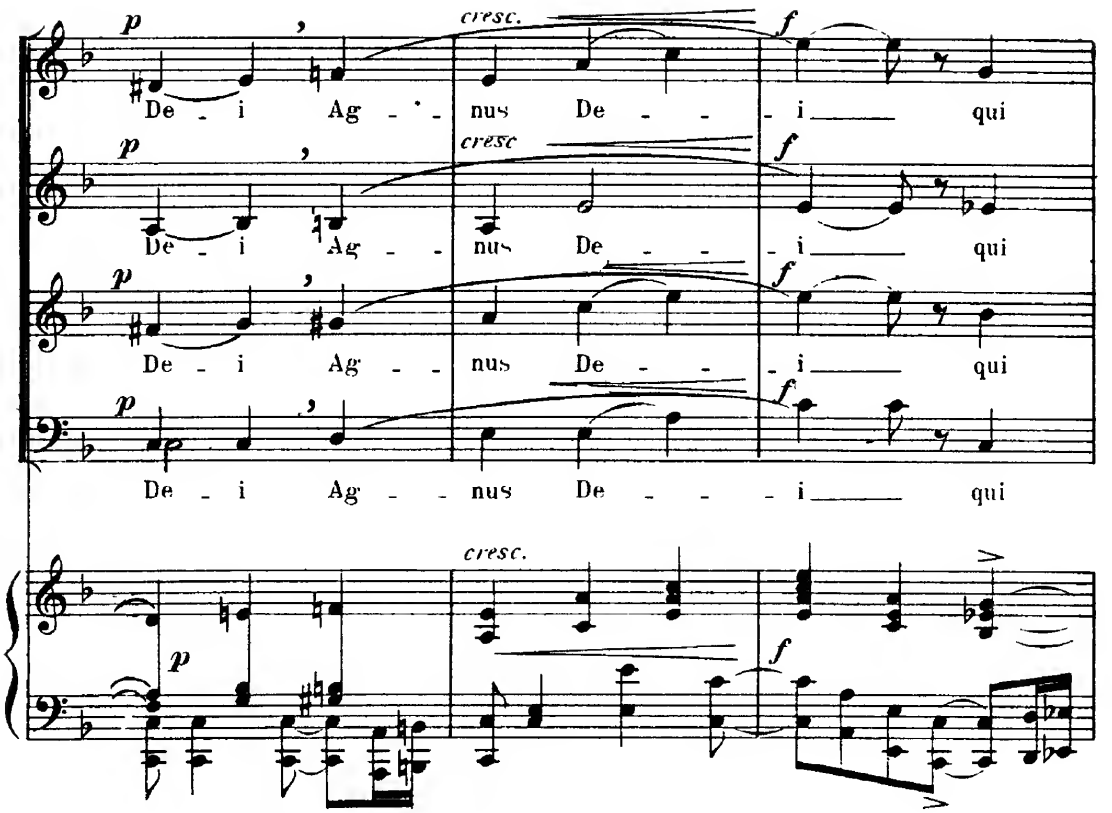
p
cresc.
f
De - i Ag - nus De - i qui
p
cresc
f
De - i Ag - nus De - i qui
p
f
De - i Ag - nus De - i qui
p
cresc.
f

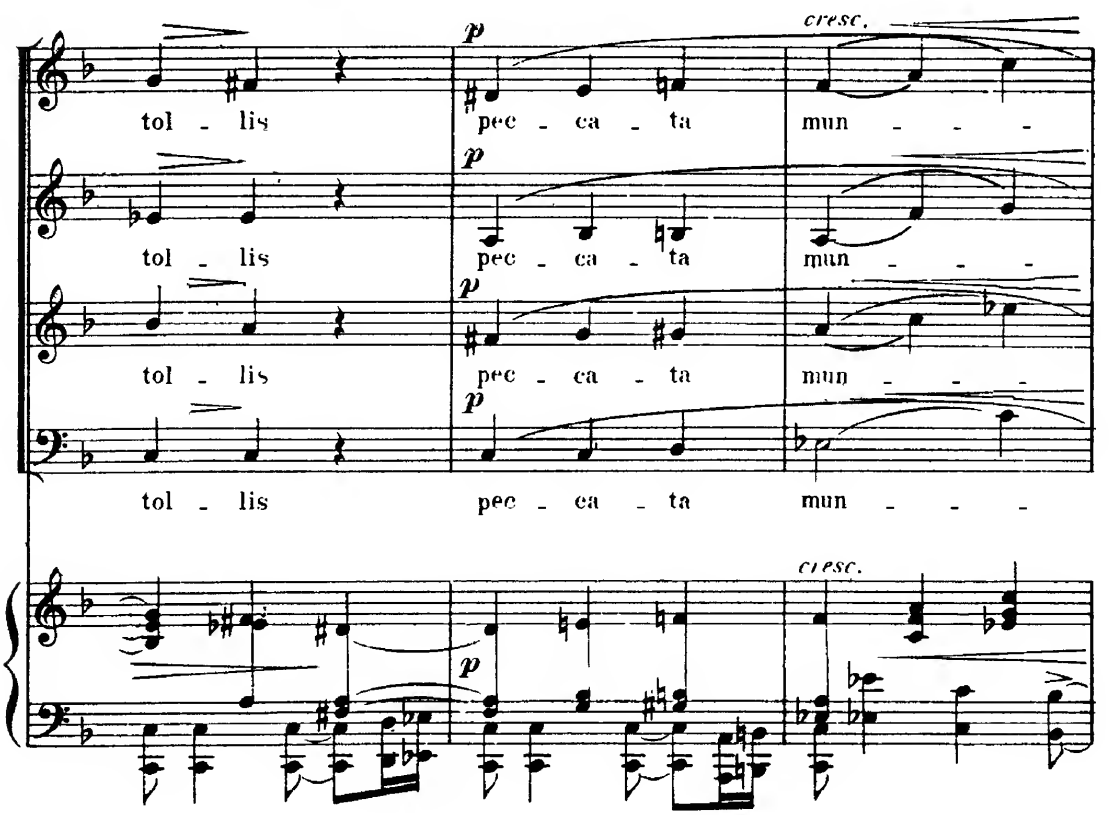
p
cresc.
tol - lis pec - ca - ta mun - - -
p
tol - lis pec - ca - ta mun - - -
p
tol - lis pec - ca - ta mun - - -
p
cresc.
p

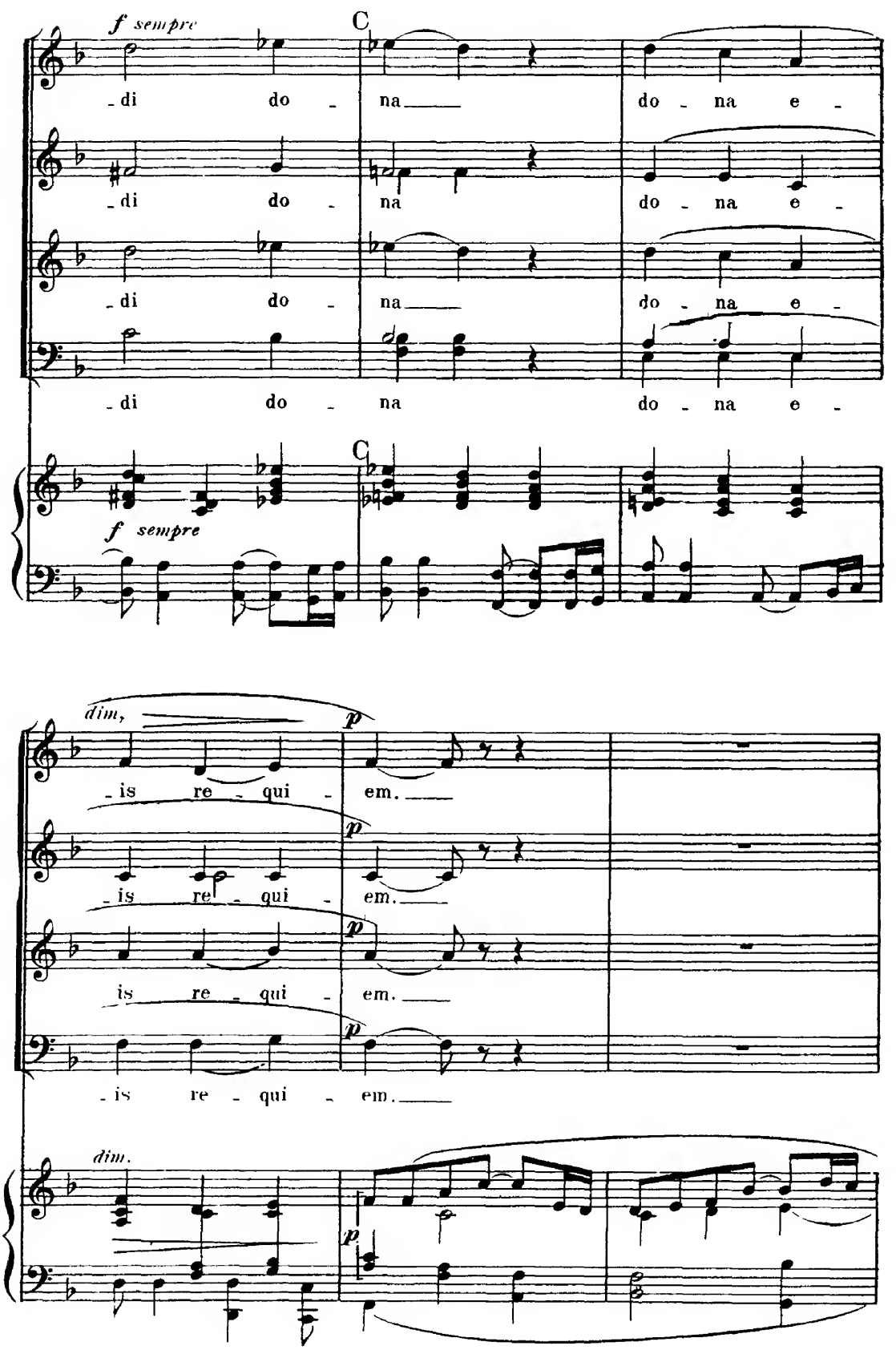
f sempre
C
-di do - na do - na e -
-di do - na do - na e -
-di do - na do - na e -
-di do - na do - na e -
C
f sempre
dim,
p
-is re - qui - em.
-is re - qui - em.
is re - qui - em.
-is re - qui - em.
dim.
p

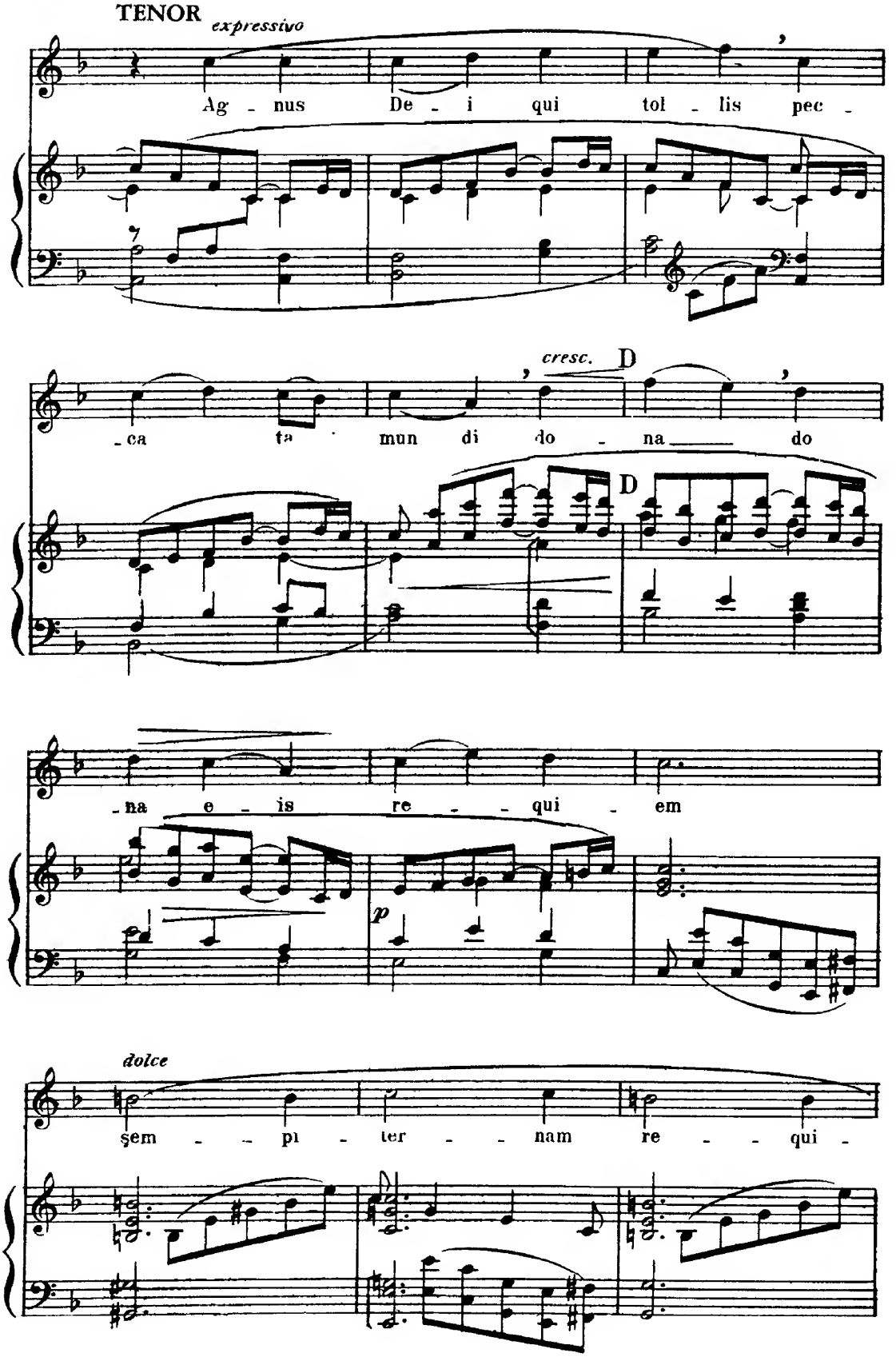
TENOR
expressivo
Ag - nus De - i qui tol - lis pec -
cresc.
D
- ca ta mun di do - na do
D
- na e - is re - qui - em
p
dolce
sem - pi - ter - nam re - qui -

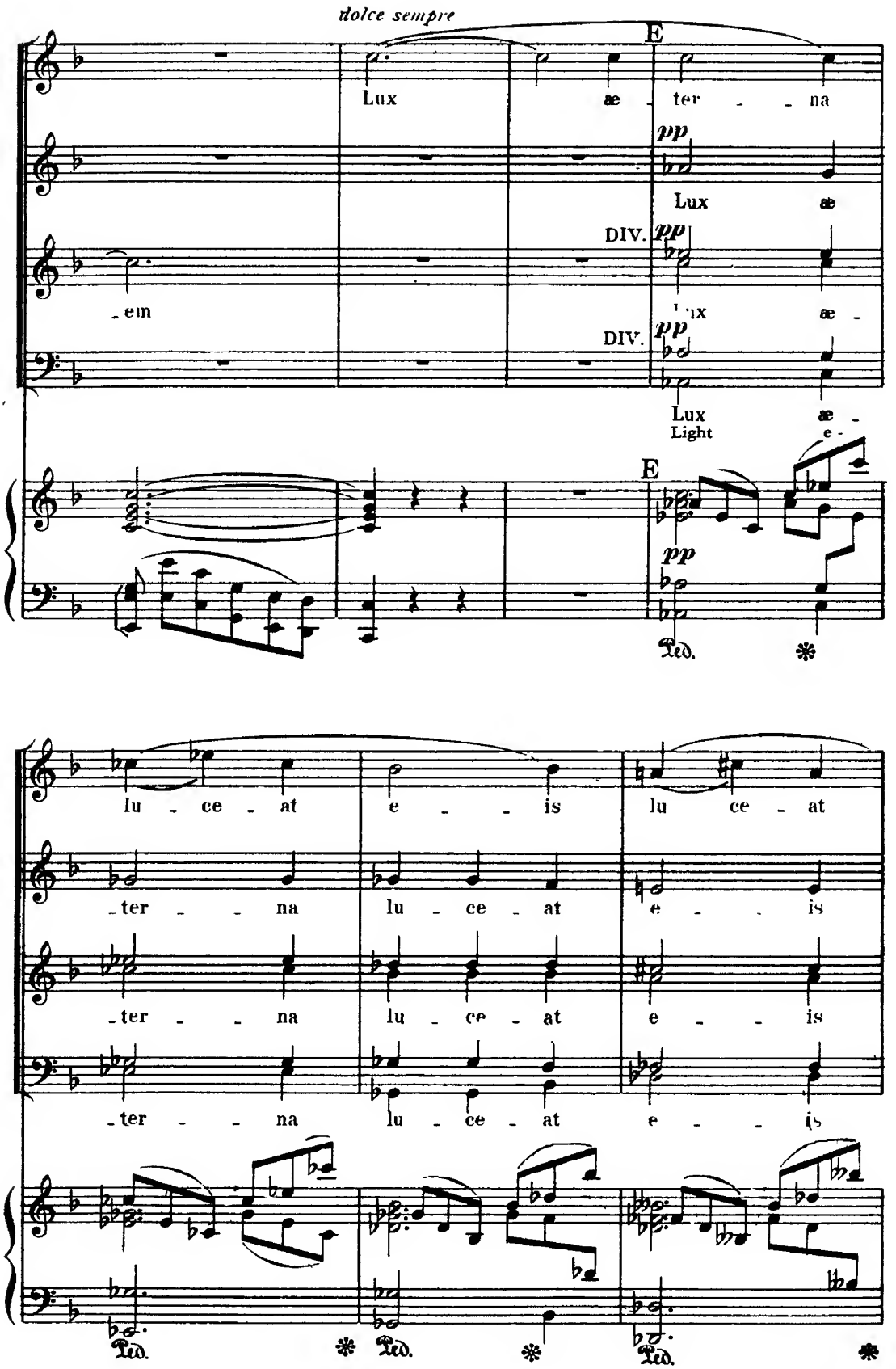
dolce sempre
E
Lux æ - ter - - na
pp
Lux æ
DIV. pp
- em
Lux æ -
DIV. pp
Lux æ -
Light e -
E
pp
Ped.
lu - ce - at e - - is lu ce - at
- ter - - na lu - ce - at e - - is
- ter - - na lu - ce - at e - - is
- ter - - na lu - ce - at e - - is
Ped.
Ped.
Ped.

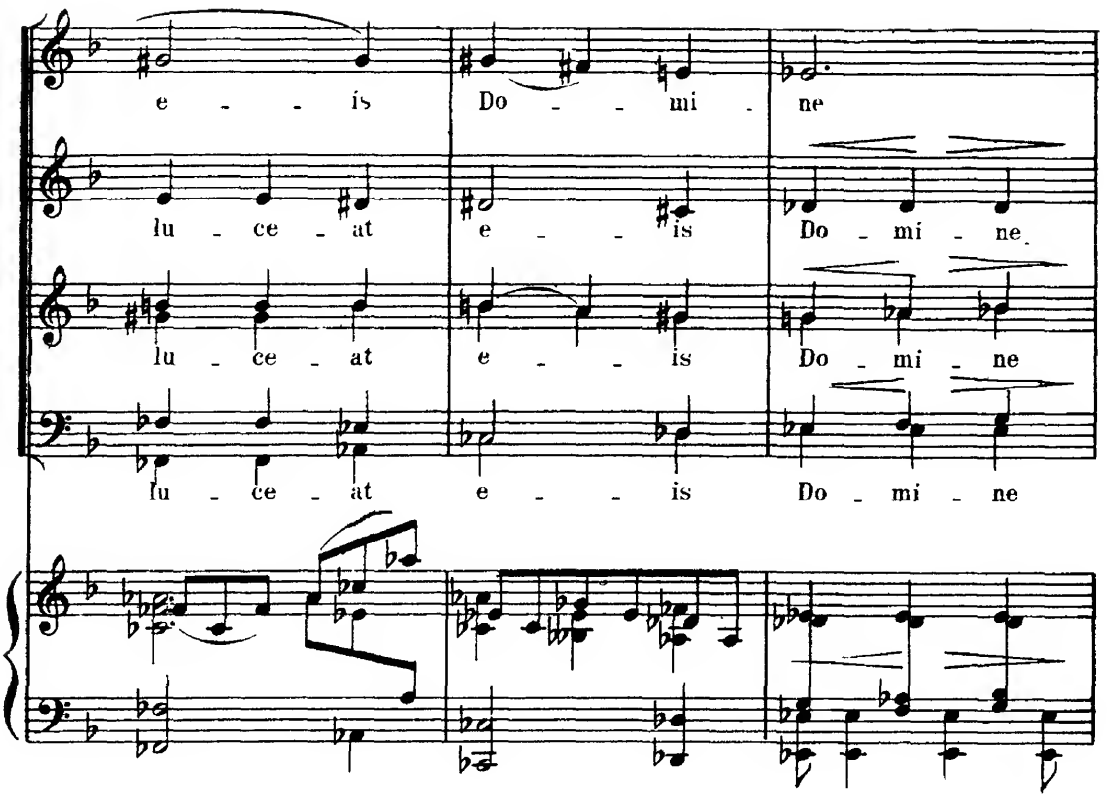
e - - is Do - - mi - ne
lu - ce - at e - - is Do - mi - ne
lu - ce - at e - - is Do - mi - ne
lu - ce - at e - - is Do - mi - ne

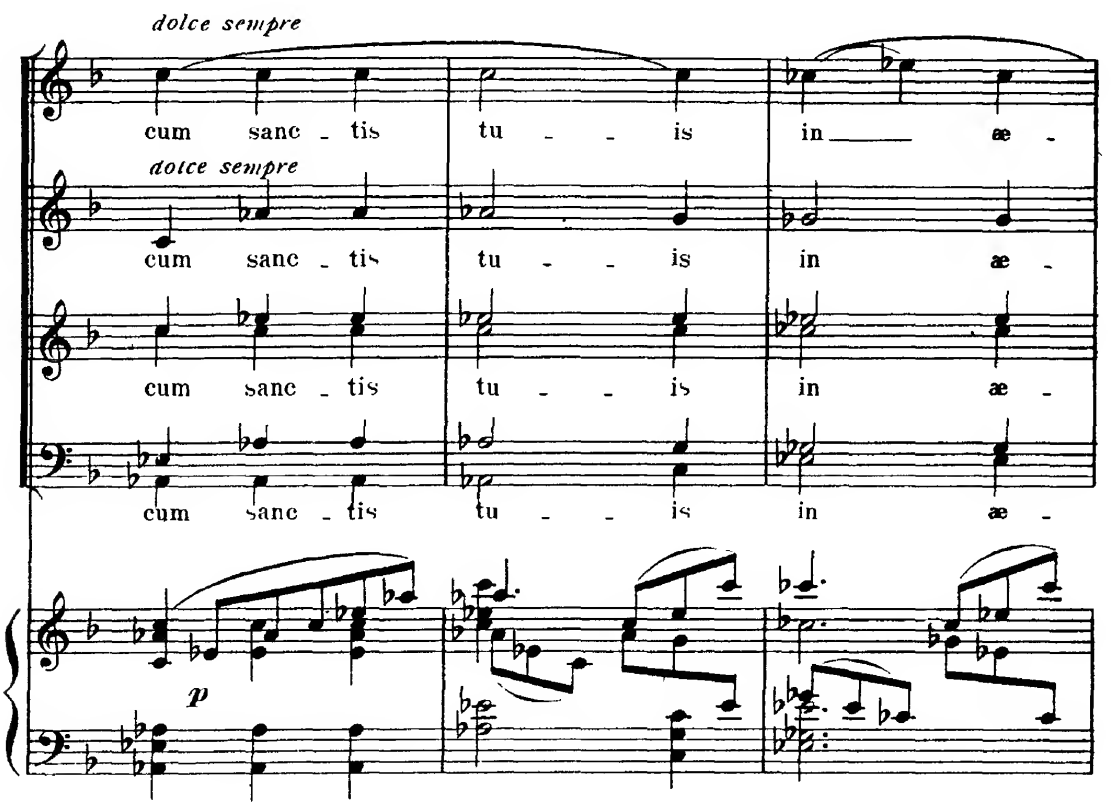
dolce sempre
cum sanc - tis tu - - is in æ -
dolce sempre
cum sanc - tis tu - - is in æ -
cum sanc - tis tu - - is in æ -
cum sanc - tis tu - - is in æ -
p

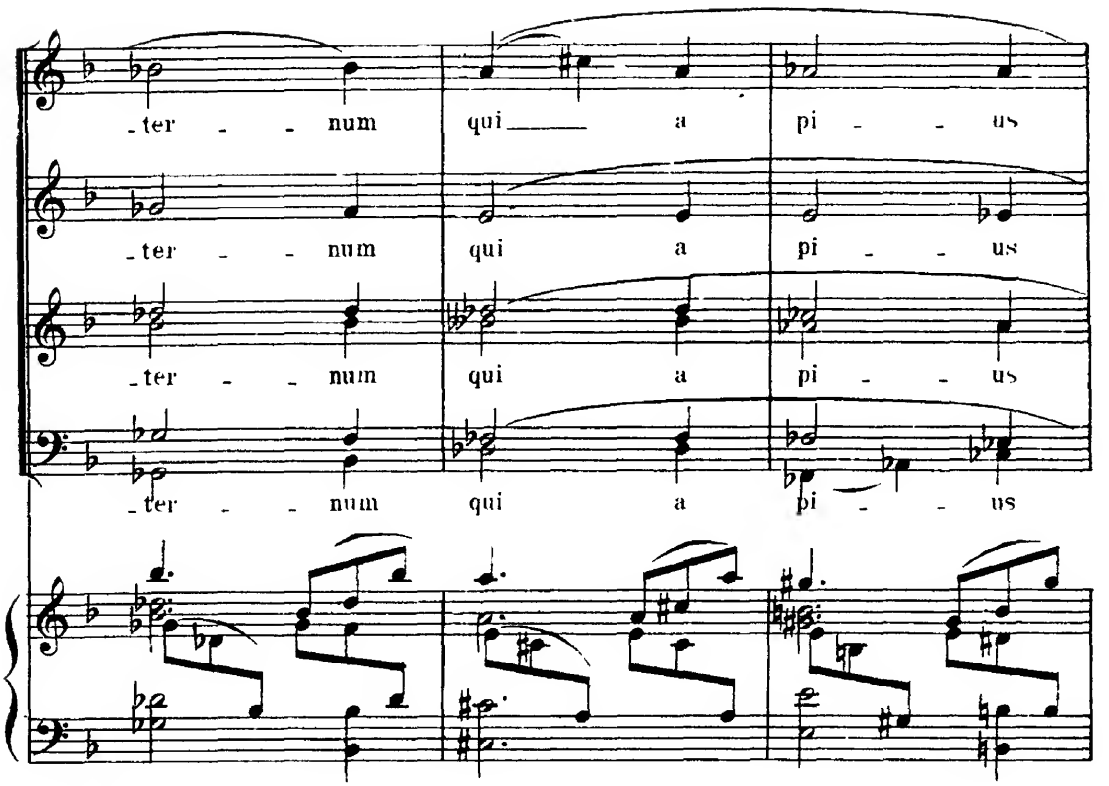
-ter - - num qui a pi - - us
-ter - - num qui a pi - - us
-ter - - num qui a pi - - us
-ter - - num qui a pi - - us

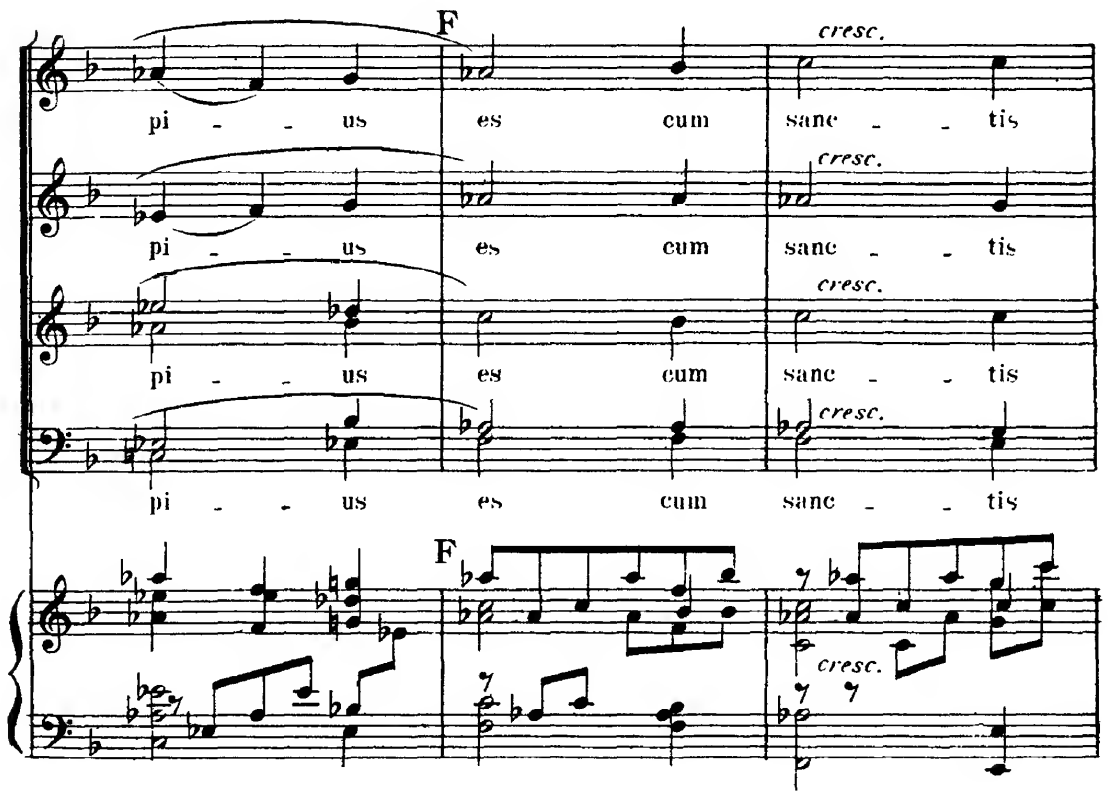
F
cresc.
pi - - us es cum sanc - - tis
cresc.
pi - - us es cum sanc - - tis
cresc.
pi - - us es cum sanc - - tis
cresc.
F
cresc.

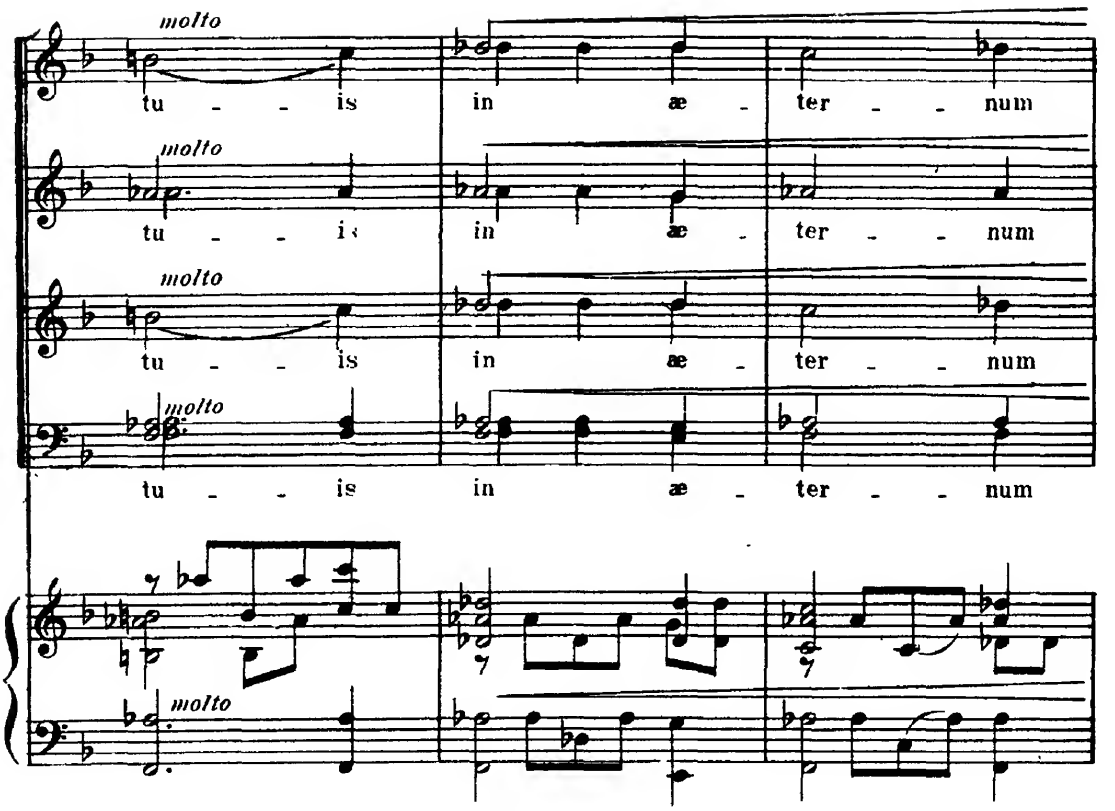
molto
tu - - is
in æ - ter - - num
molto
tu - - is
in æ - ter - - num
molto
tu - - is
in æ - ter - - num
molto
tu - - is
in æ - ter - - num
molto

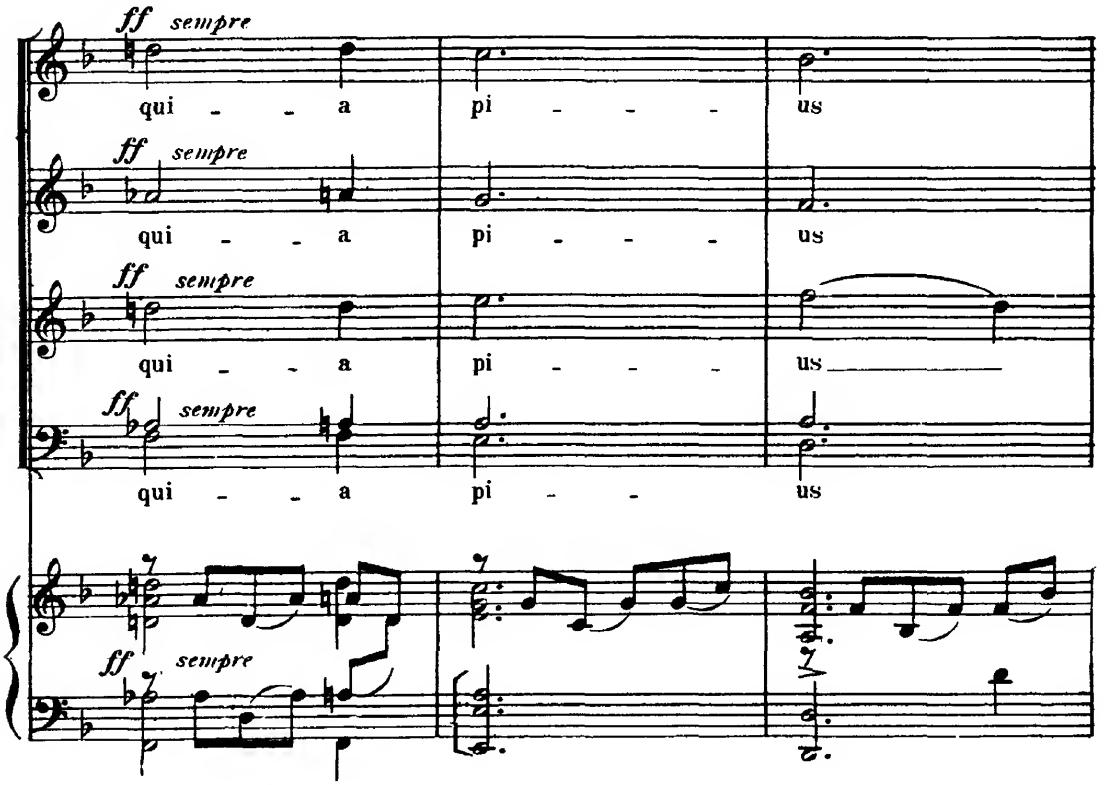
ff sempre
qui - - a
pi - - - us
ff sempre
qui - - a
pi - - - us
ff sempre
qui - - a
pi - - - us
ff sempre
qui - - a
pi - - us
ff sempre

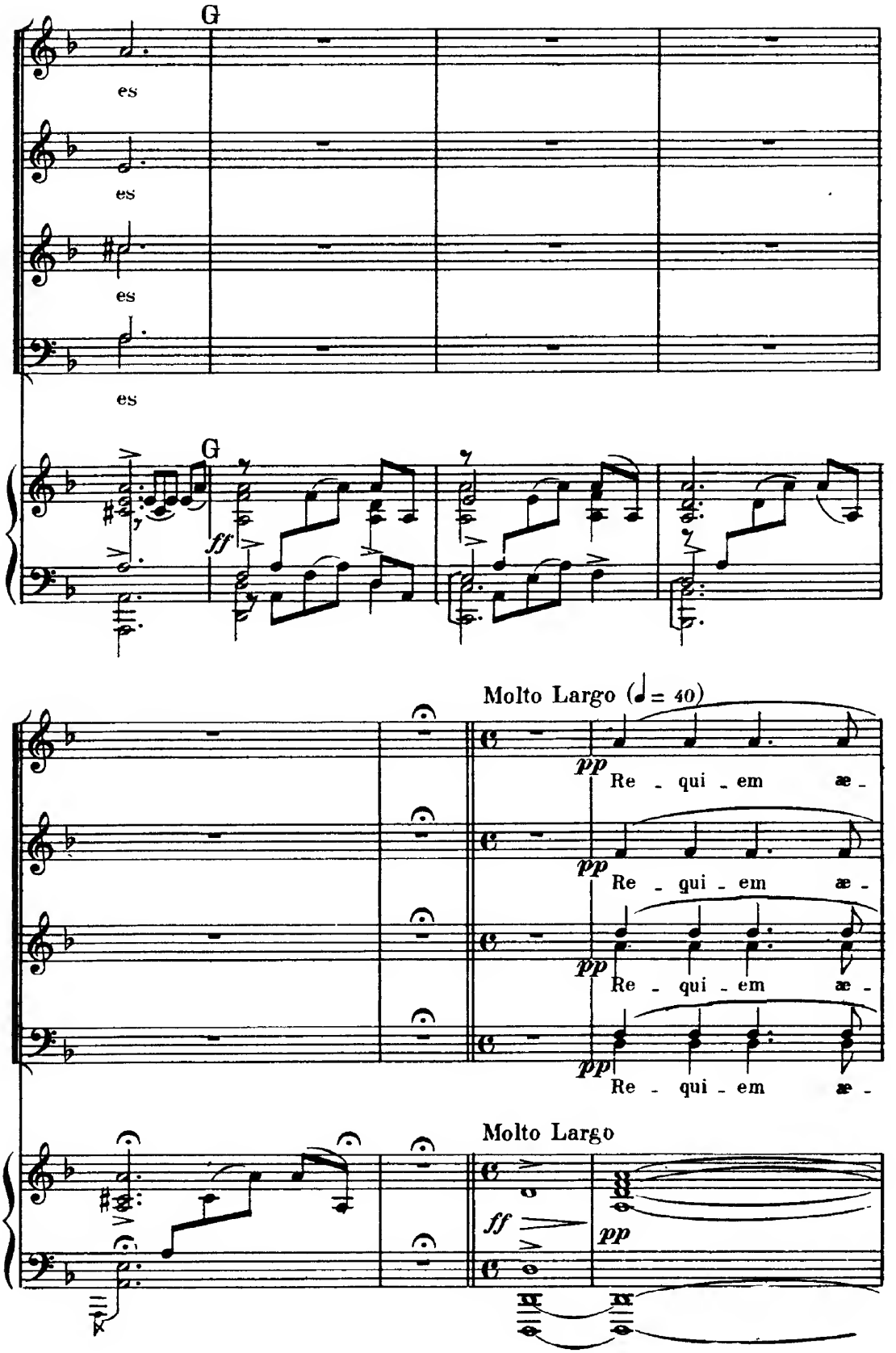
G
es
es
es
es
G
ff
Molto Largo (♩= 40)
pp
Re - qui - em æ -
pp
Re - qui - em æ -
pp
Re - qui - em æ -
pp
Re - qui - em æ -
Molto Largo
ff
pp

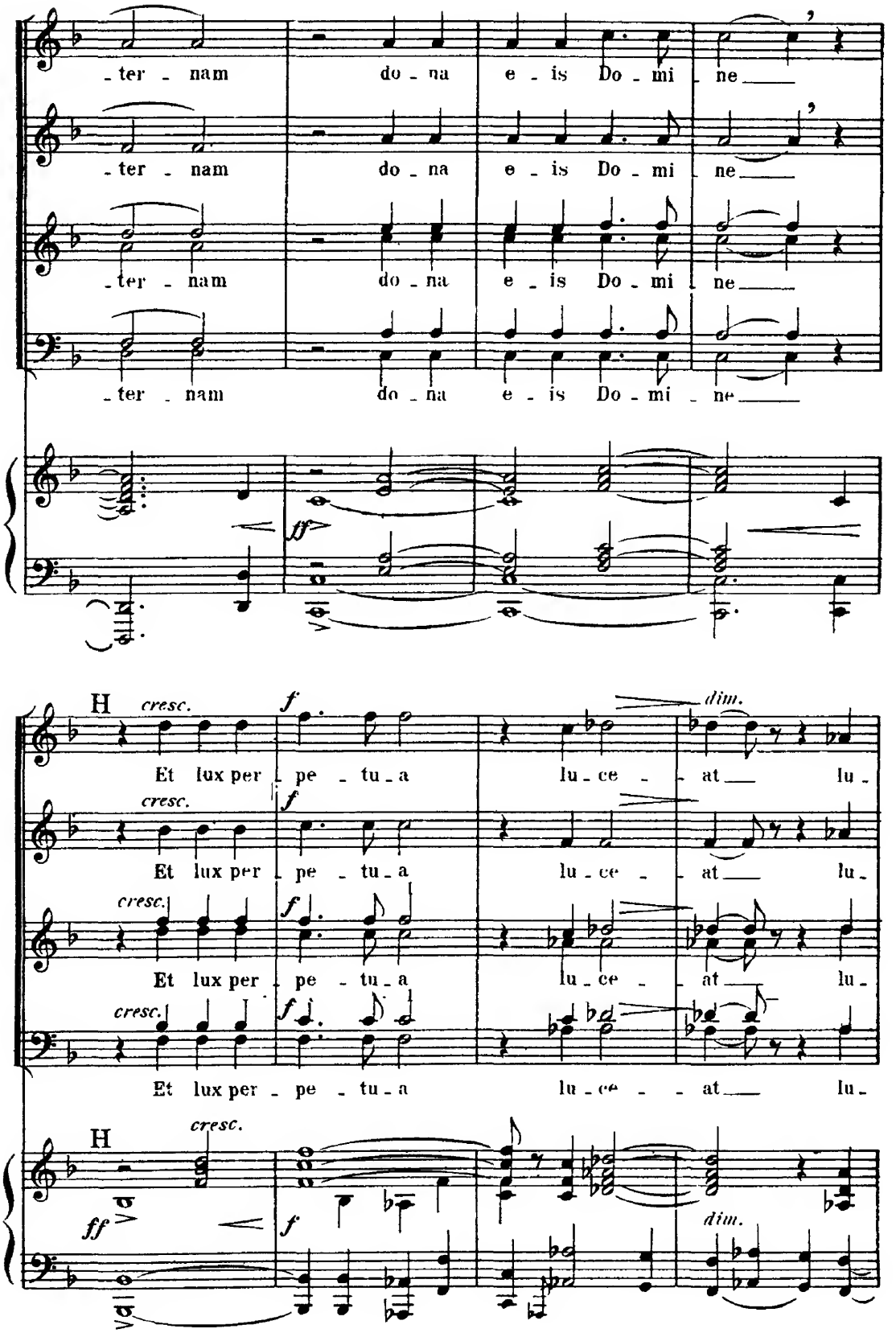
-ter - nam do - na e - is Do - mi - ne
-ter - nam do - na e - is Do - mi - ne
-ter - nam do - na e - is Do - mi - ne
-ter - nam do - na e - is Do - mi - ne
ff
H
cresc.
f
dim.
Et lux per - pe - tu - a lu - ce - at lu -
Et lux per - pe - tu - a lu - ce - at lu -
Et lux per - pe - tu - a lu - ce - at lu -
Et lux per - pe - tu - a lu - ce - at lu -
H
cresc.
ff
f
dim.

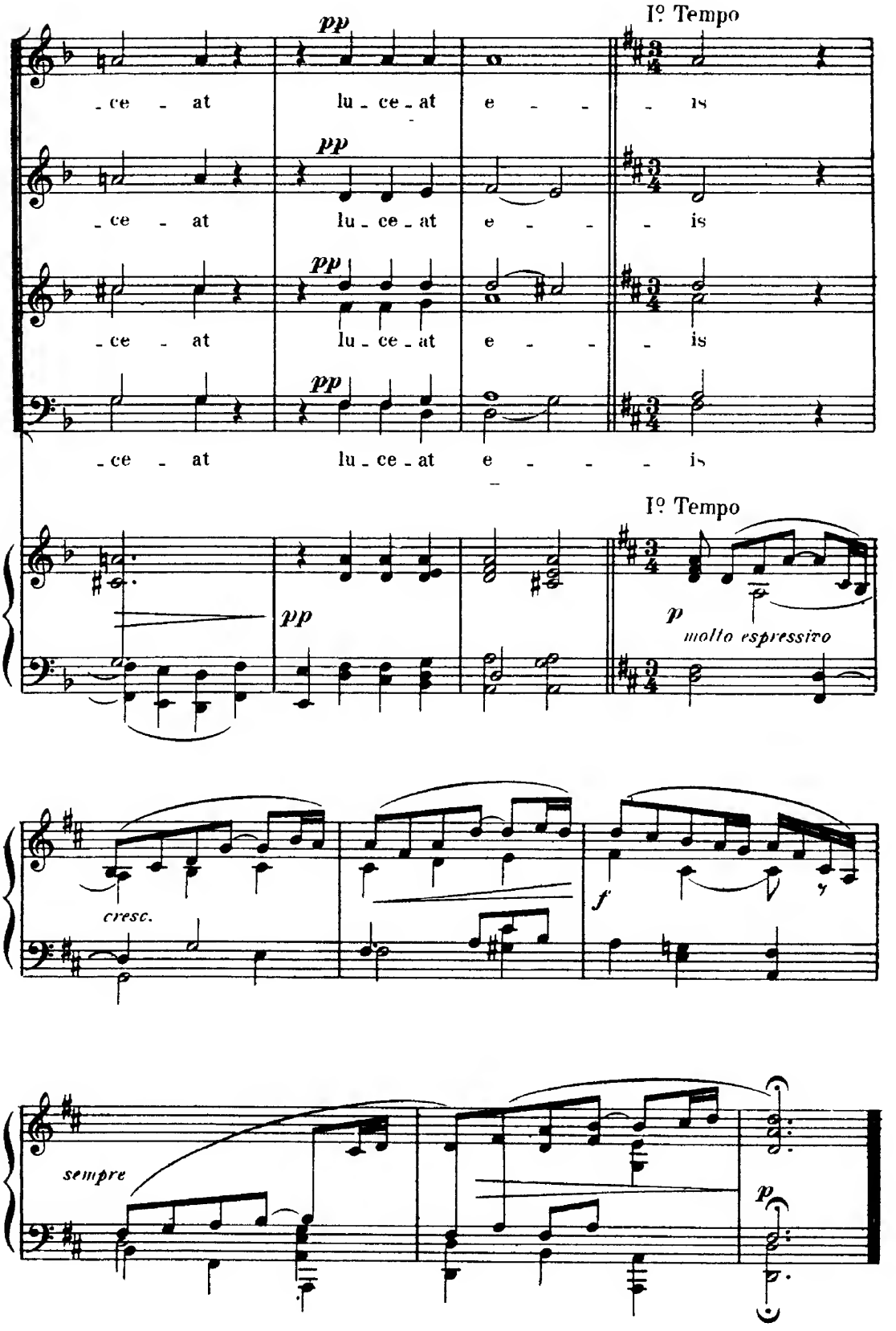
I° Tempo
pp
-ce - at lu - ce - at e - - - is
pp
-ce - at lu - ce - at e - - - is
pp
-ce - at lu - ce - at e - - - is
pp
-ce - at lu - ce - at e - - - is
I° Tempo
pp
p
molto espressivo
cresc.
f
sempre
p

VI—Libera me

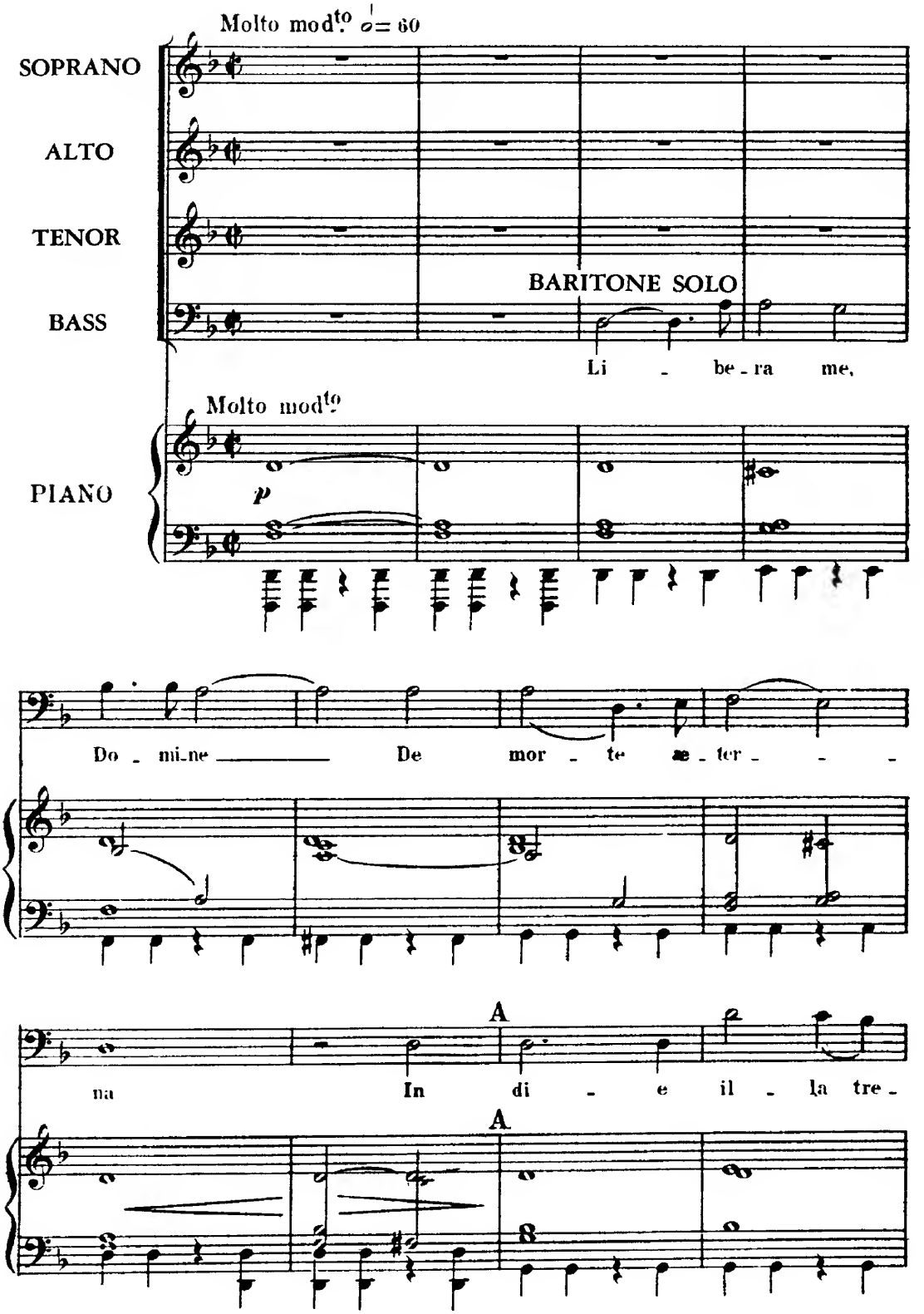
Molto mod^to ♩= 60
SOPRANO
ALTO
TENOR
BASS
BARITONE SOLO
Li - be - ra me,
Molto mod^to
PIANO
p
Do - mi-ne — De mor - te ae - ter - -
na In di - e il - la tre -
A
A

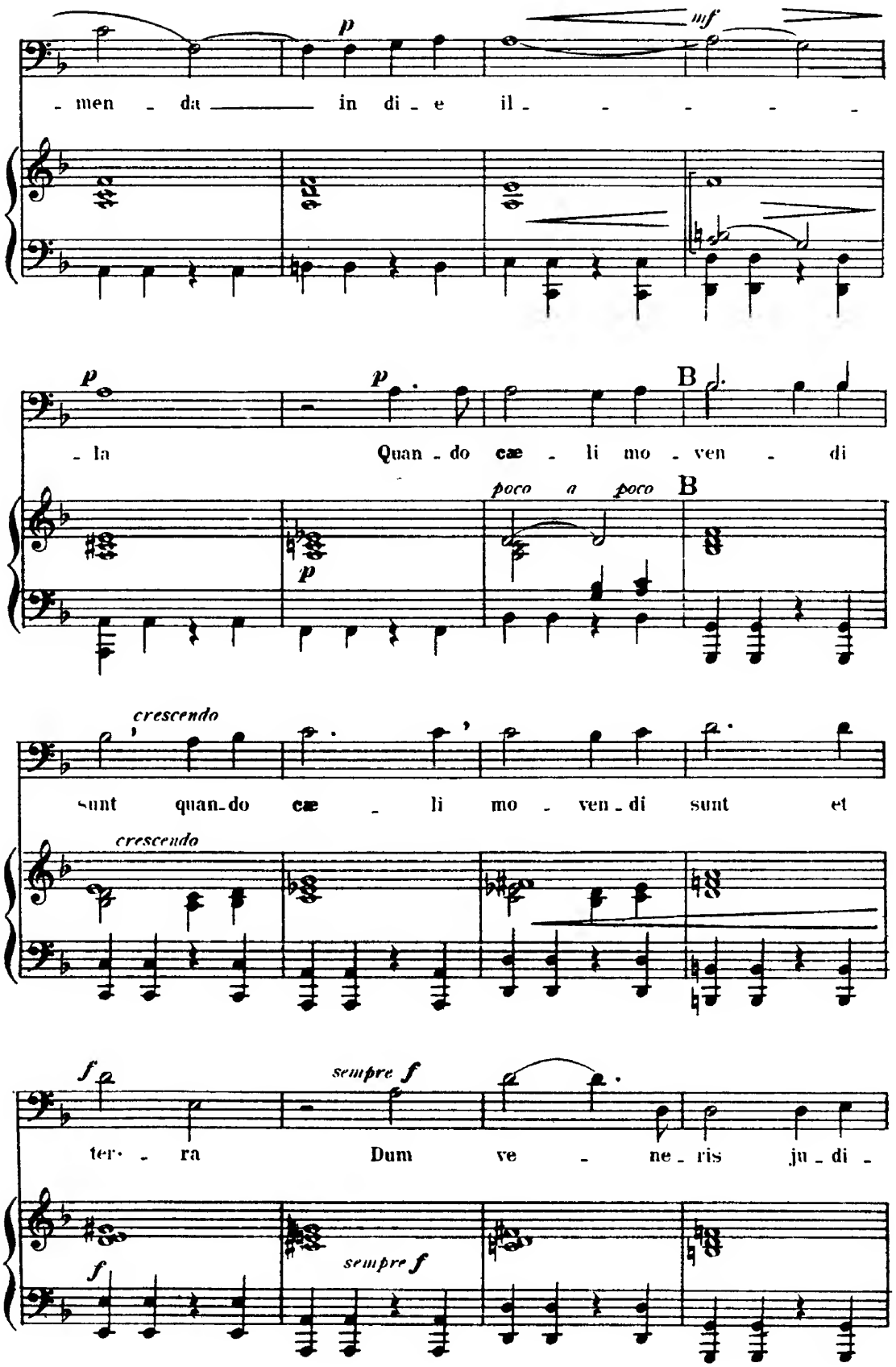
p
mf
- men - da in di - e il - - - - -
p
p
B
- la Quan - do cæ - li mo - ven - di
poco a poco
B
crescendo
sunt quan - do cæ - li mo - ven - di sunt et
crescendo
f
sempre f
ter - - ra Dum ve - ne - ris ju - di -
f
sempre f

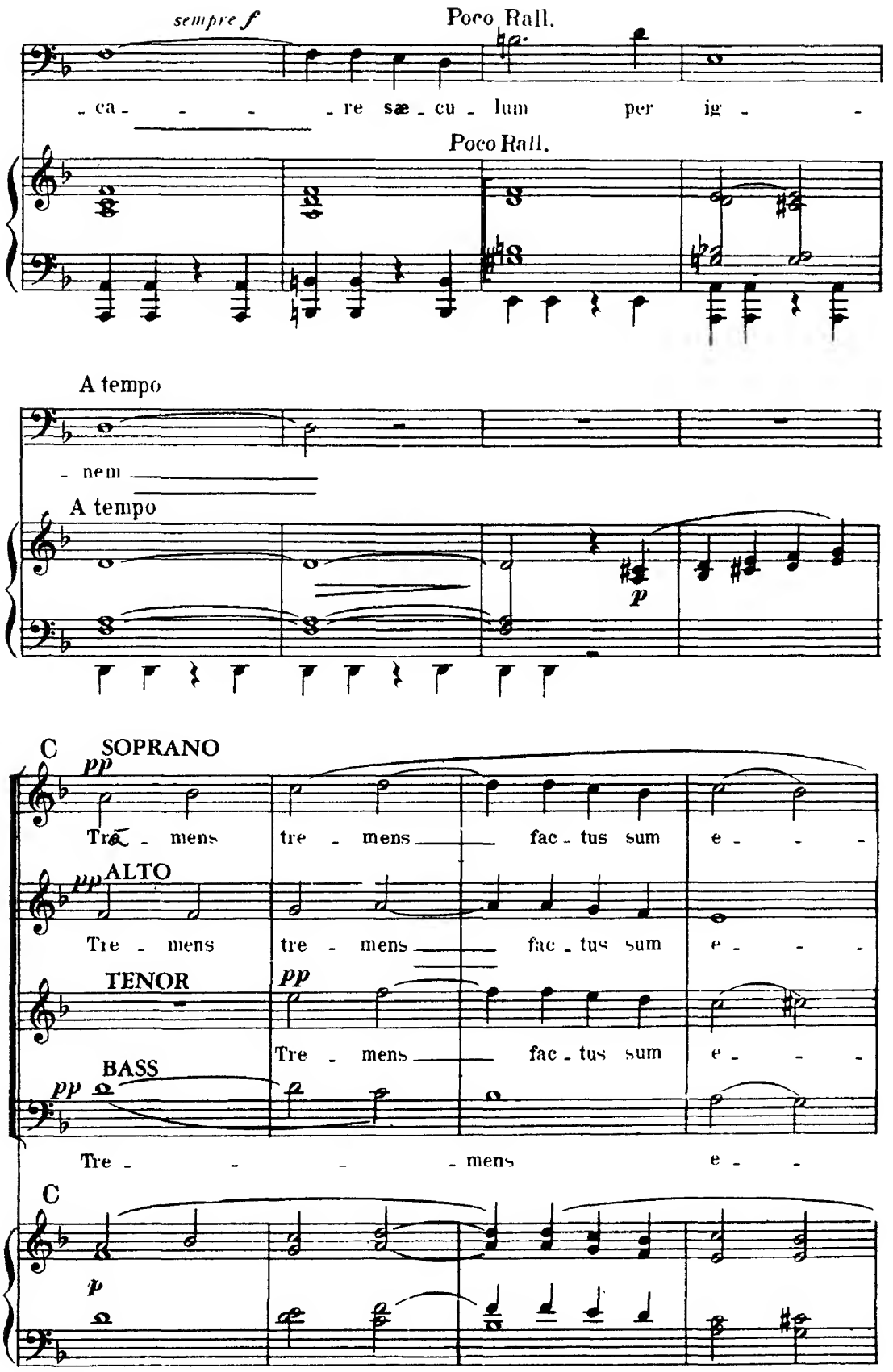
sempre f
Poco Rall.
- ca - - - - re sæ - cu - lum per ig - -
Poco Rall.
A tempo
- nem
A tempo
p
C
SOPRANO
pp
Tre - mens tre - mens fac - tus sum e - - -
ALTO
pp
Tre - mens tre - mens fac - tus sum e - - -
TENOR
pp
Tre - mens fac - tus sum e - - -
BASS
pp
Tre - - - - mens e - -
C
p

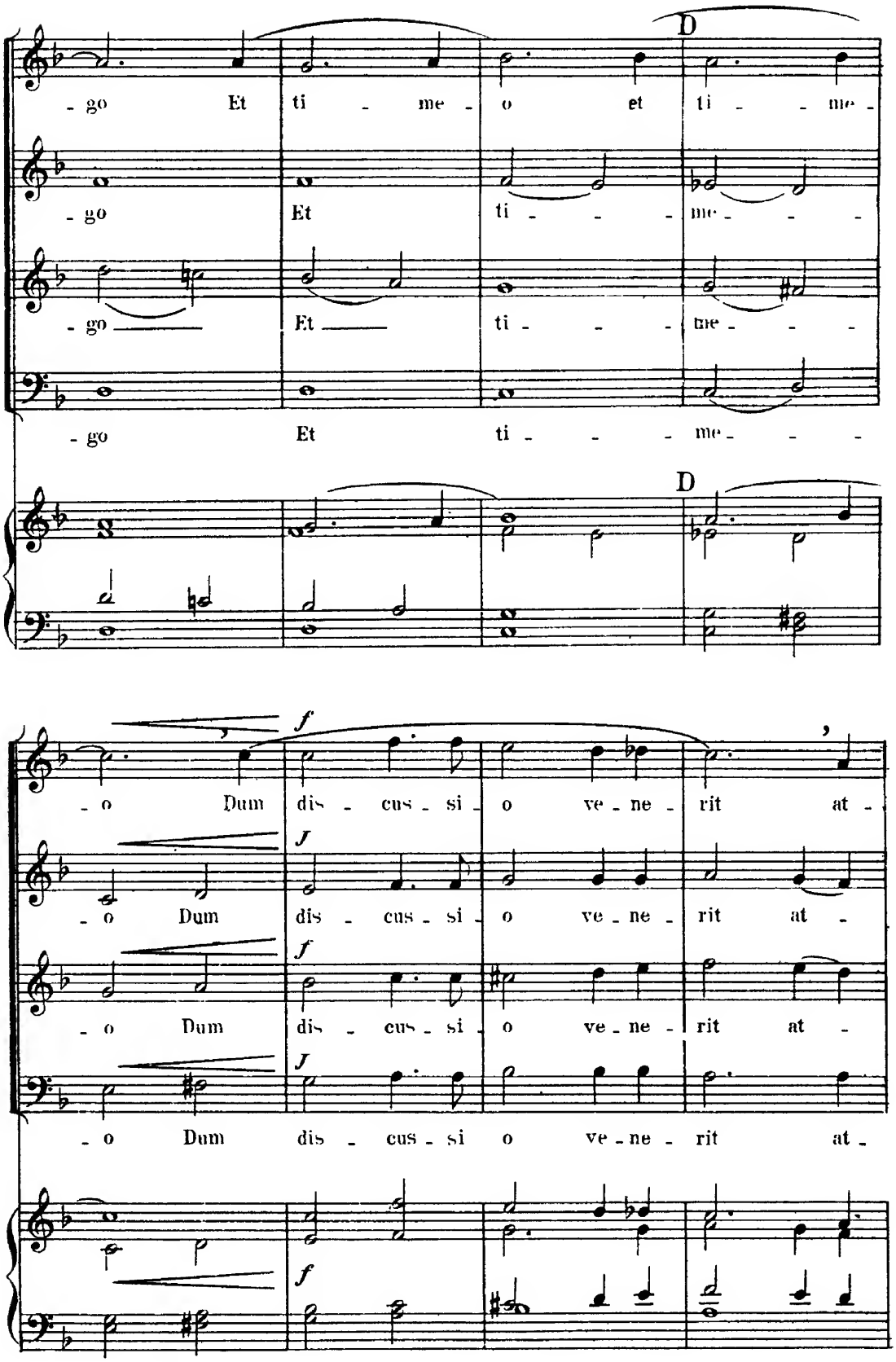
D
- go Et ti - me - o et ti - - me -
- go Et ti - - - me - - -
- go Et ti - - - me - - -
- go Et ti - - - me - - -
D
f
- o Dum dis - cus - si - o ve - ne - rit at -
J
- o Dum dis - cus - si - o ve - ne - rit at -
f
- o Dum dis - cus - si - o ve - ne - rit at -
J
- o Dum dis - cus - si o ve - ne - rit at -
f

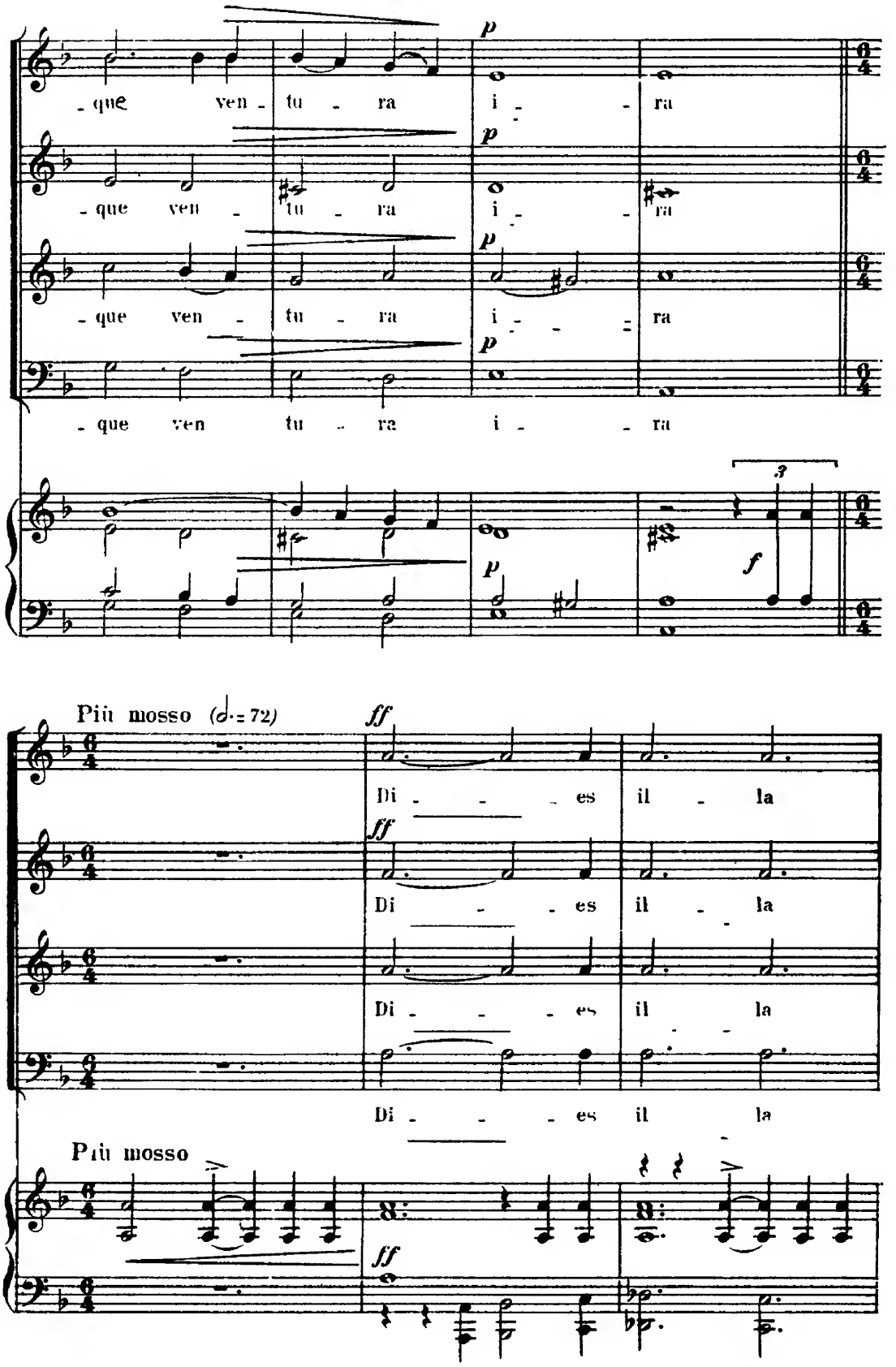
- que ven - tu - ra i - - ra
- que ven - tu - ra i - - ra
- que ven - tu - ra i - - ra
- que ven tu - ra i - - ra
p
3
f
Più mosso (♩.= 72)
ff
Di - - - es il - la
Di - - - es il - la
Di - - - es il la
Più mosso
ff

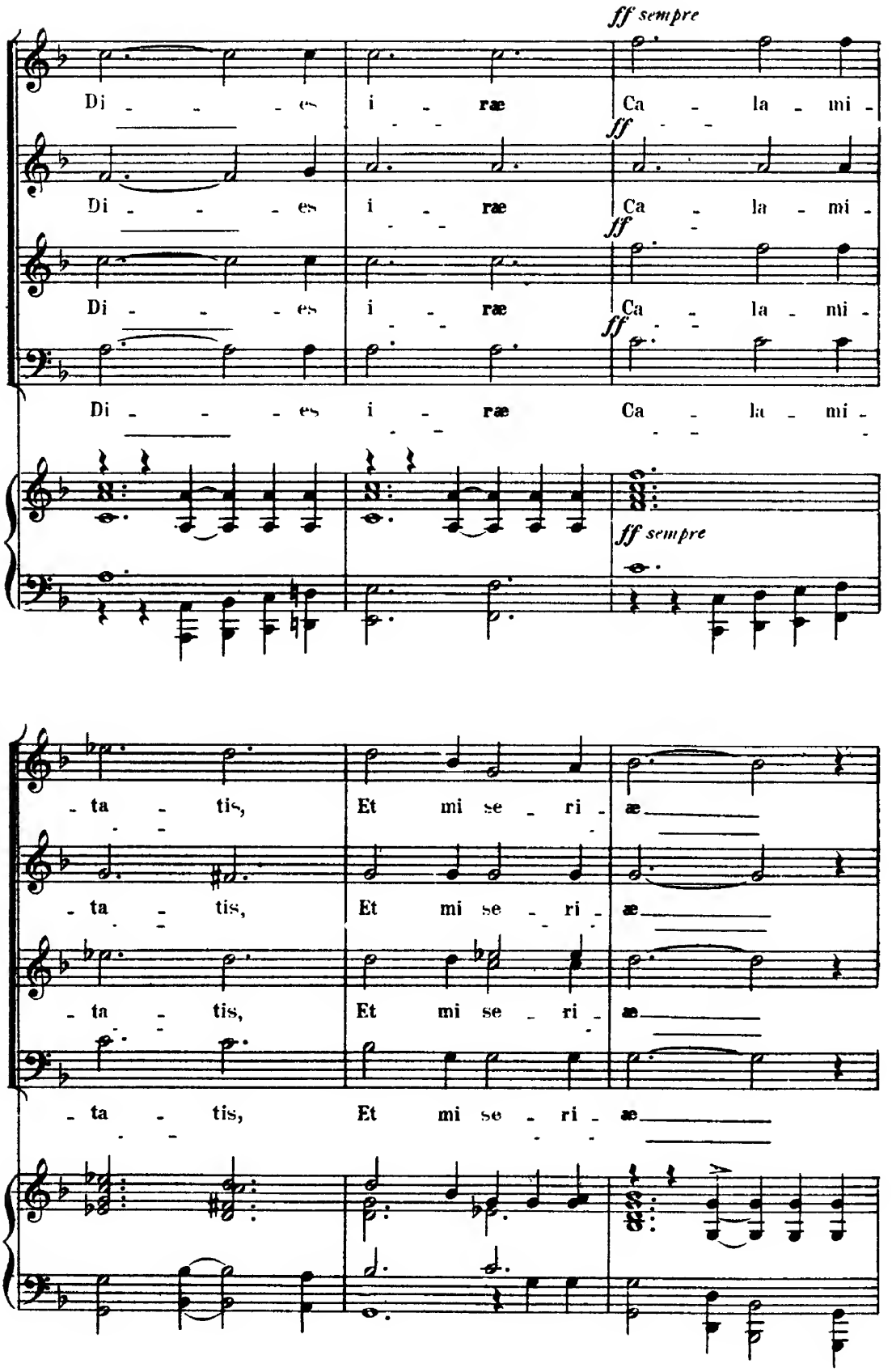
ff sempre
Di - - - es i - ræ Ca - la - mi -
ff
Di - - - es i - ræ Ca - la - mi -
ff
Di - - - es i - ræ Ca - la - mi -
ff
Di - - - es i - ræ Ca - la - mi -
ff sempre
- ta - tis, Et mi se - ri - æ
- ta - tis, Et mi se - ri - æ
- ta - tis, Et mi se - ri - æ
- ta - tis, Et mi se - ri - æ

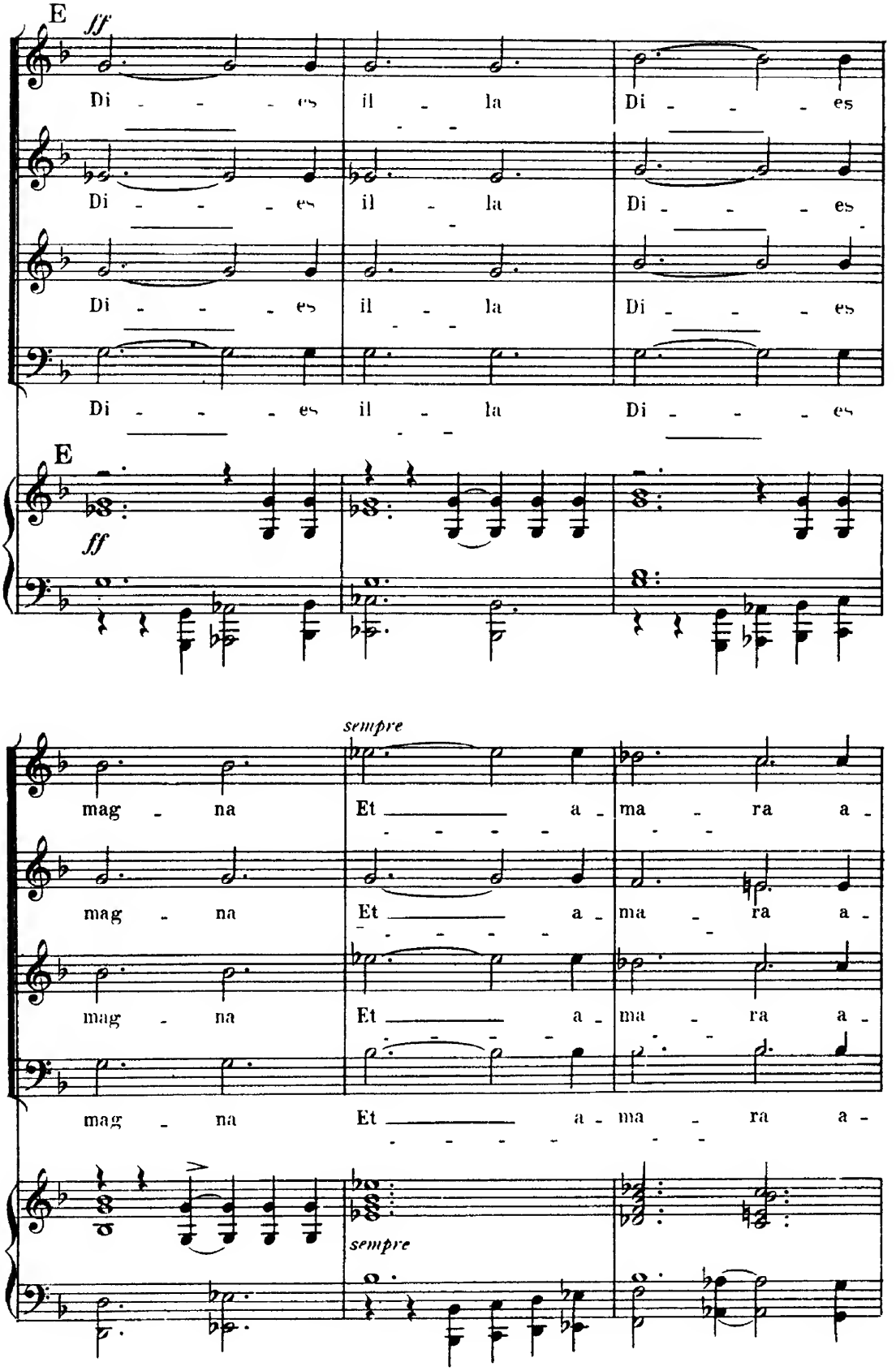
E
ff
Di - - - es il - la Di - - - es
Di - - - es il - la Di - - - es
Di - - - es il - la Di - - - es
Di - - - es il - la Di - - - es
E
ff
sempre
mag - na Et _____ a - ma - ra a -
mag - na Et _____ a - ma - ra a -
mag - na Et _____ a - ma - ra a -
mag - na Et _____ a - ma - ra a -
sempre

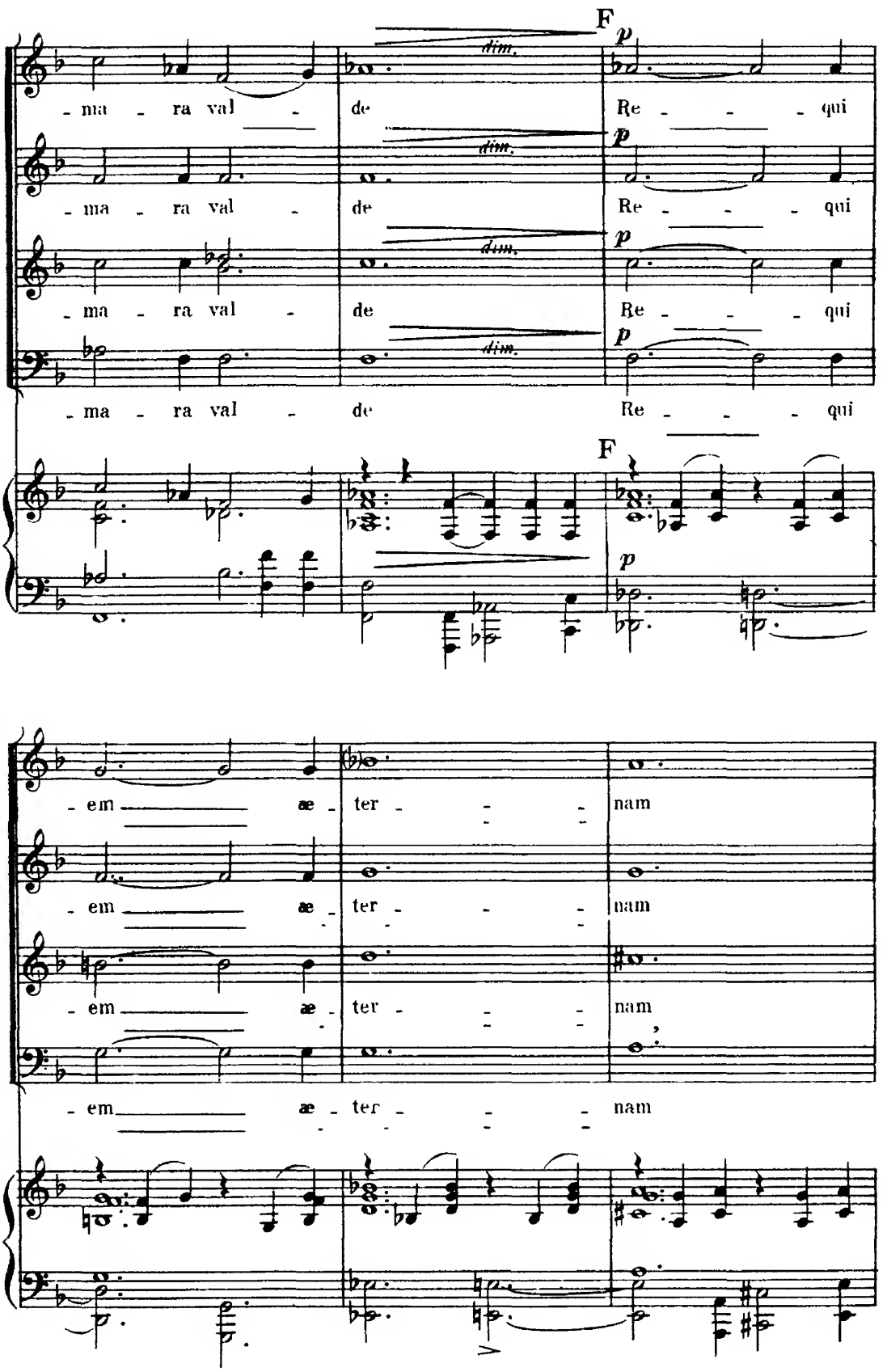
F
p
dim.
- ma - ra val - de Re - - - qui
- ma - ra val - de Re - - - qui
- ma - ra val - de Re - - - qui
- ma - ra val - de Re - - - qui
F
p
- em - æ - ter - - - nam
- em - æ - ter - - - nam
- em - æ - ter - - - nam
- em - æ - ter - - - nam

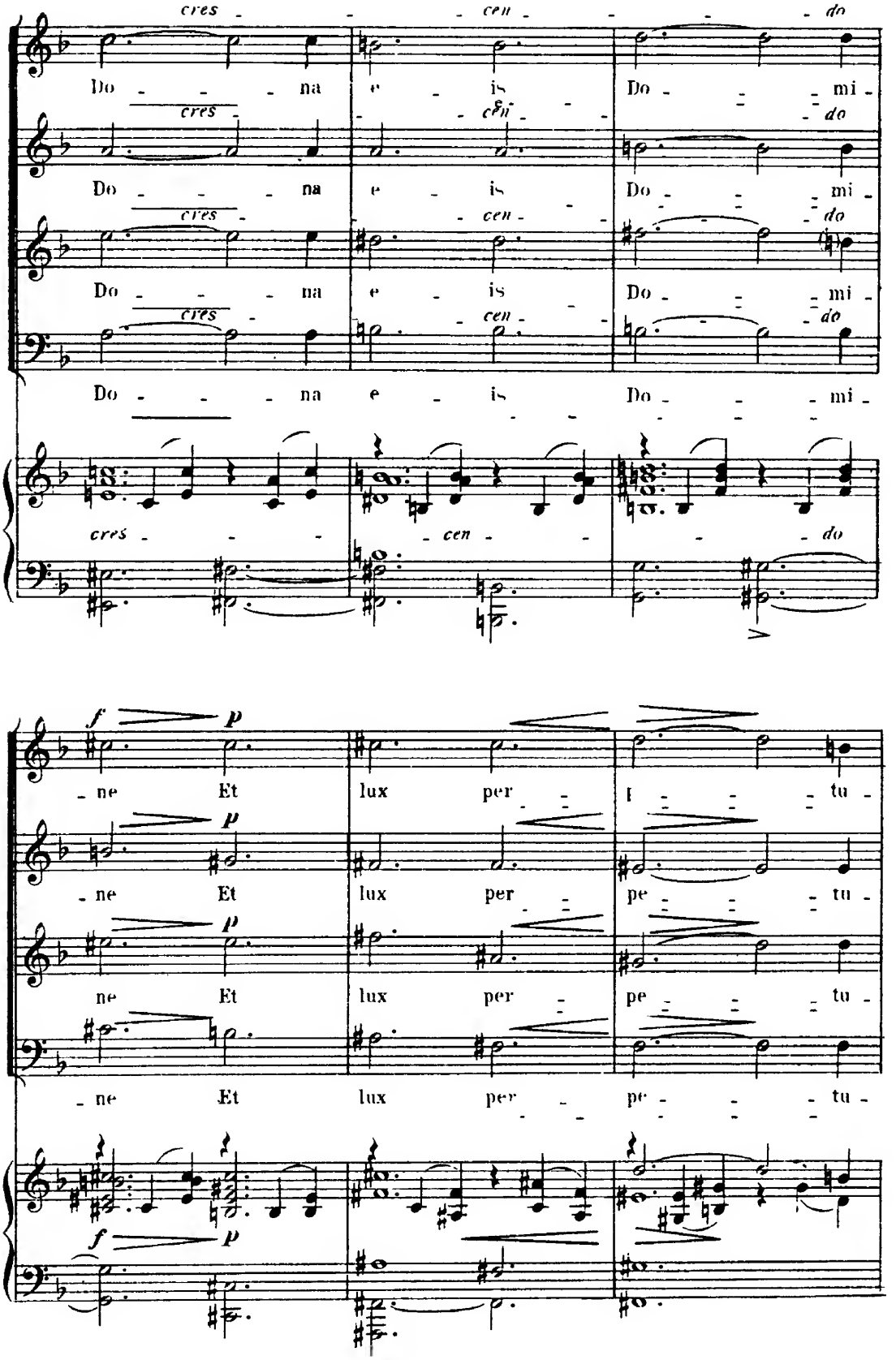
cres - - - cen - - - do
Do - - - na e - is Do - - - mi -
cres cen do
Do - - - na e - is Do - - - mi -
cres cen do
Do - - - na e - is Do - - - mi -
cres cen do
Do - - - na e - is Do - - - mi -
cres - - - cen - - - do
f p
- ne Et lux per - I - - - tu -
p
- ne Et lux per - pe - - - tu -
p
ne Et lux per - pe - - - tu -
- ne Et lux per - pe - - - tu -
f p

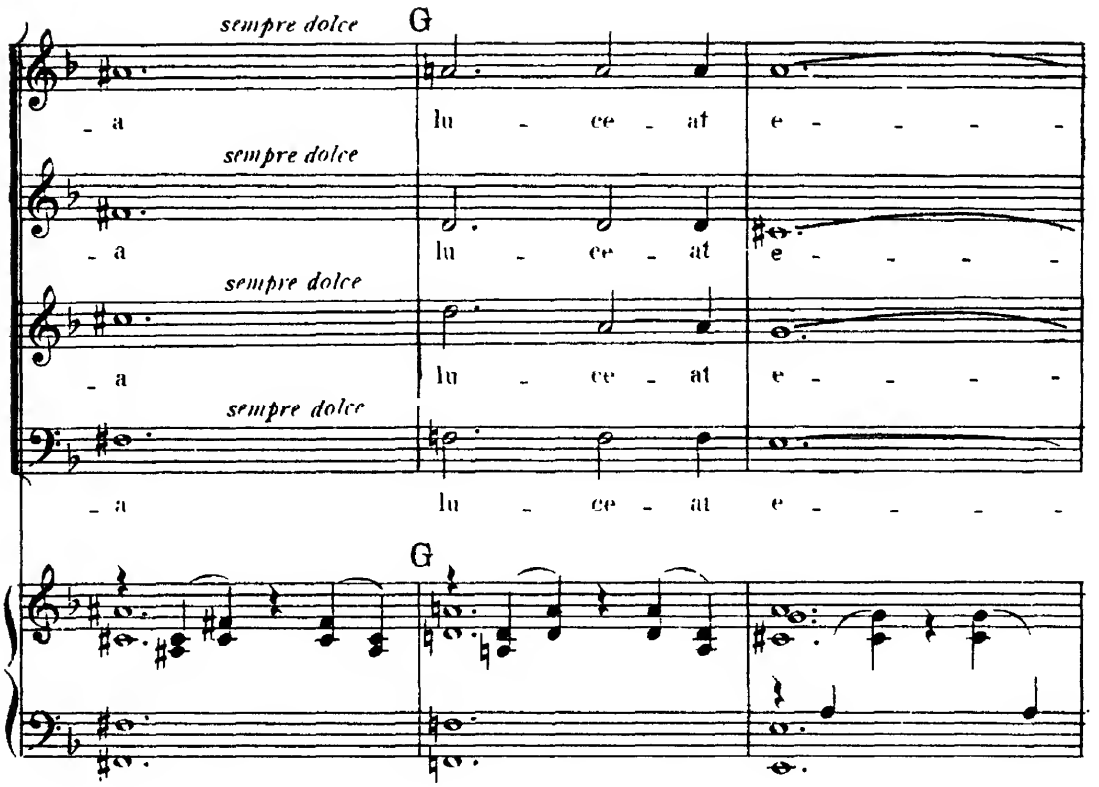
sempre dolce
G
- a
lu - ce - at
e - - - -
sempre dolce
- a
lu - ce - at
e - - - -
sempre dolce
- a
lu - ce - at
e - - - -
sempre dolce
- a
lu - ce - at
e - - - -
G

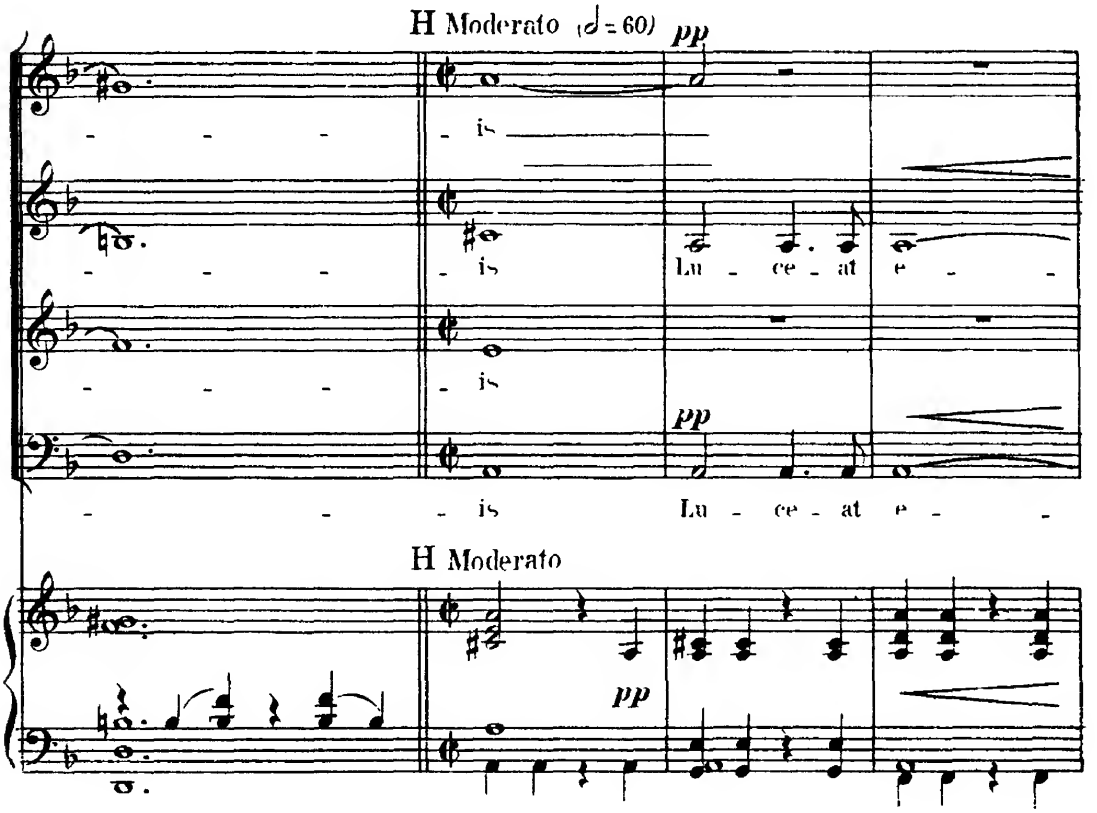
H Moderato (♩= 60)
pp
- - - -
- is
- - - -
- is
Lu - ce - at
e - -
- - - -
- is
pp
- - - is
Lu - ce - at
e - -
H Moderato
pp

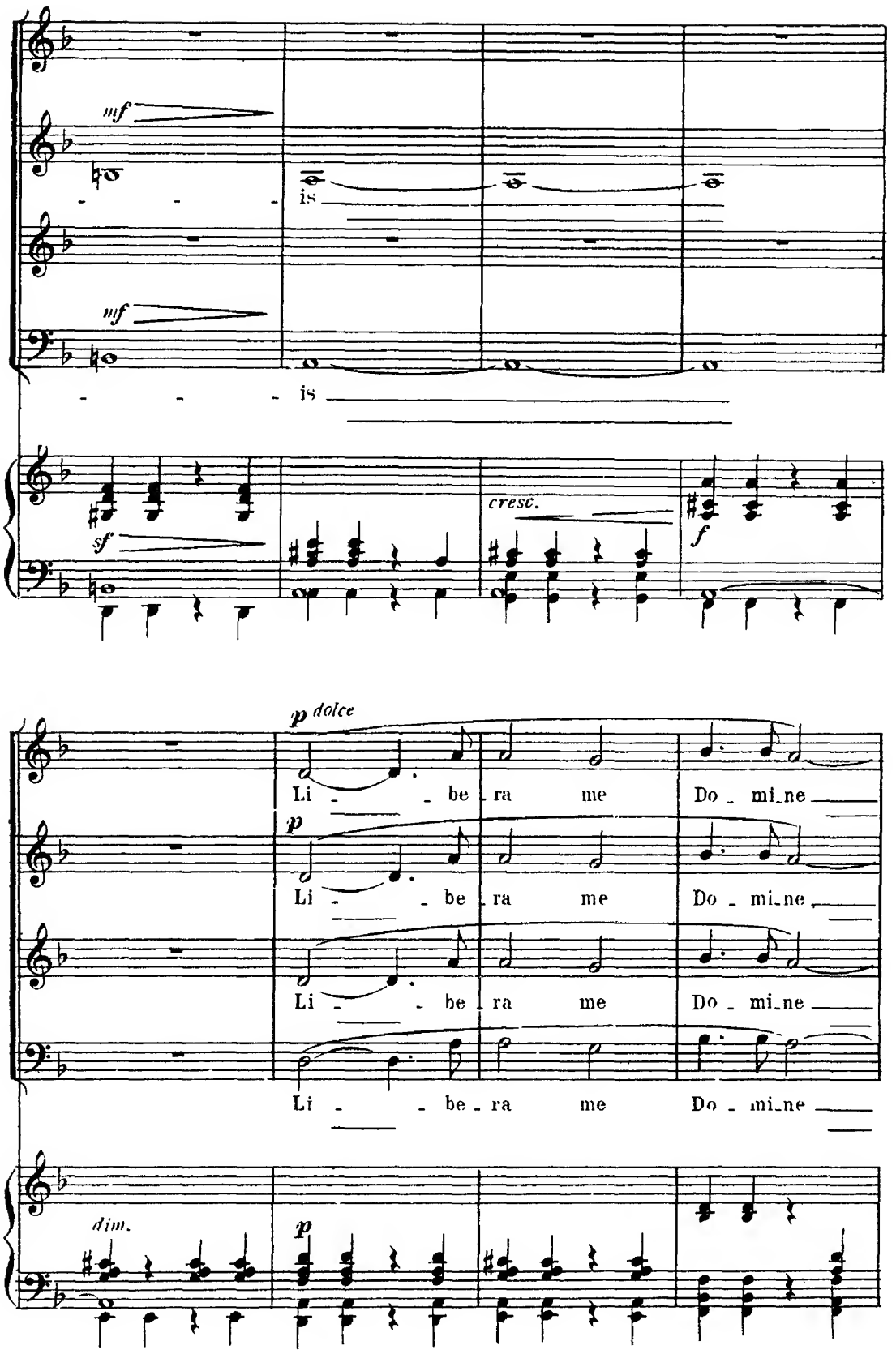
mf
is
mf
is
sf
cresc.
f
p dolce
Li - be - ra me Do - mi-ne
p
Li - be - ra me Do - mi-ne
Li - be - ra me Do - mi-ne
Li - be - ra me Do - mi-ne
dim.
p

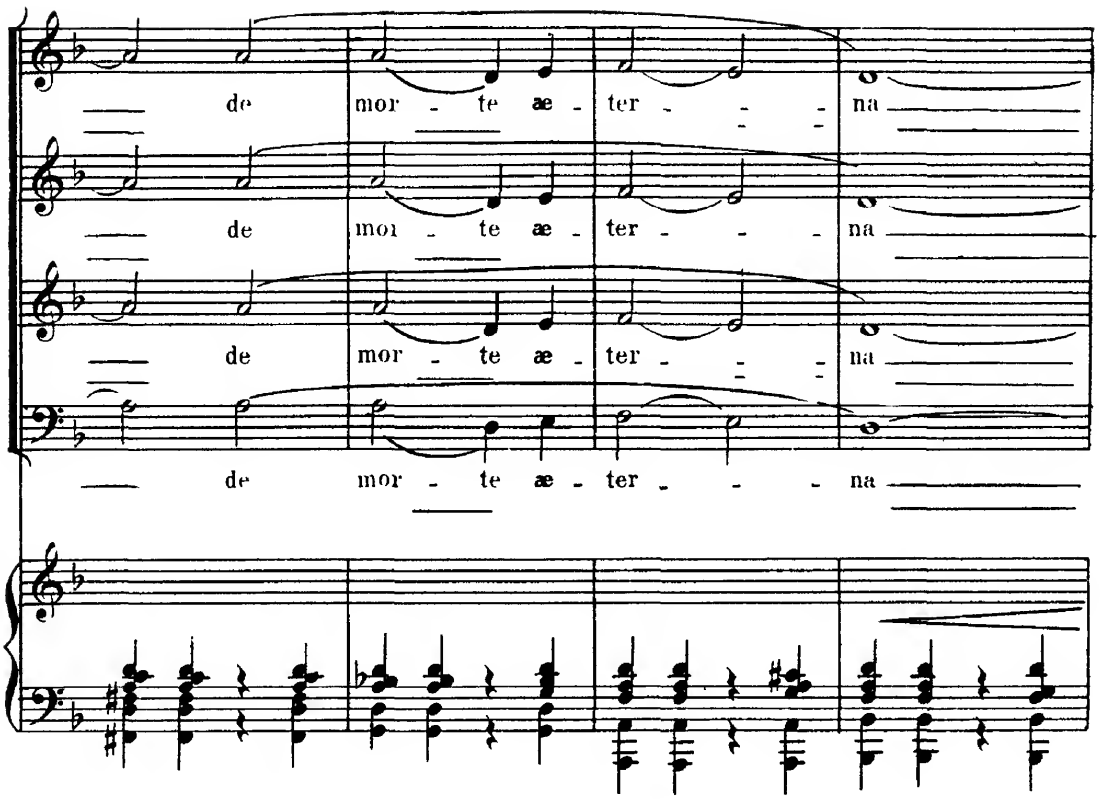
de mor - te æ - ter - - - na
de mor - te æ - ter - - - na
de mor - te æ - ter - - - na
de mor - te æ - ter - - - na

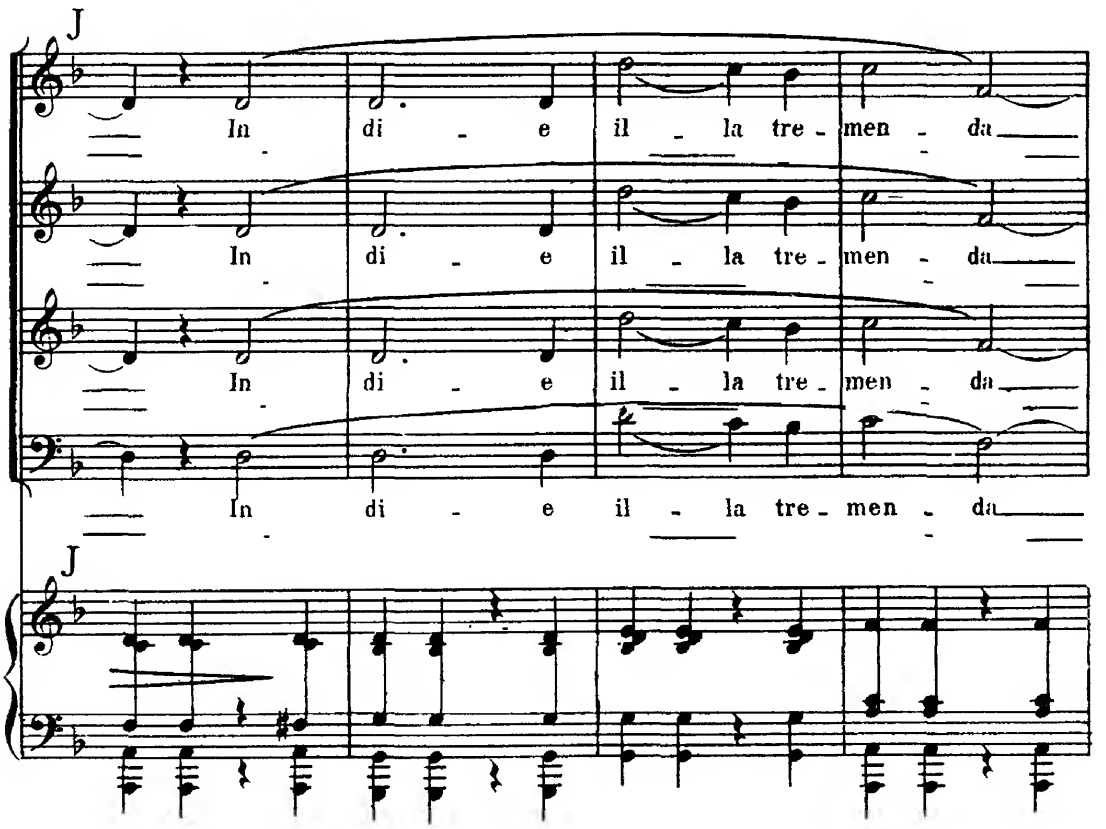
J
In di - e il - la tre - men - da
In di - e il - la tre - men - da
In di - e il - la tre - men - da
In di - e il - la tre - men - da
J

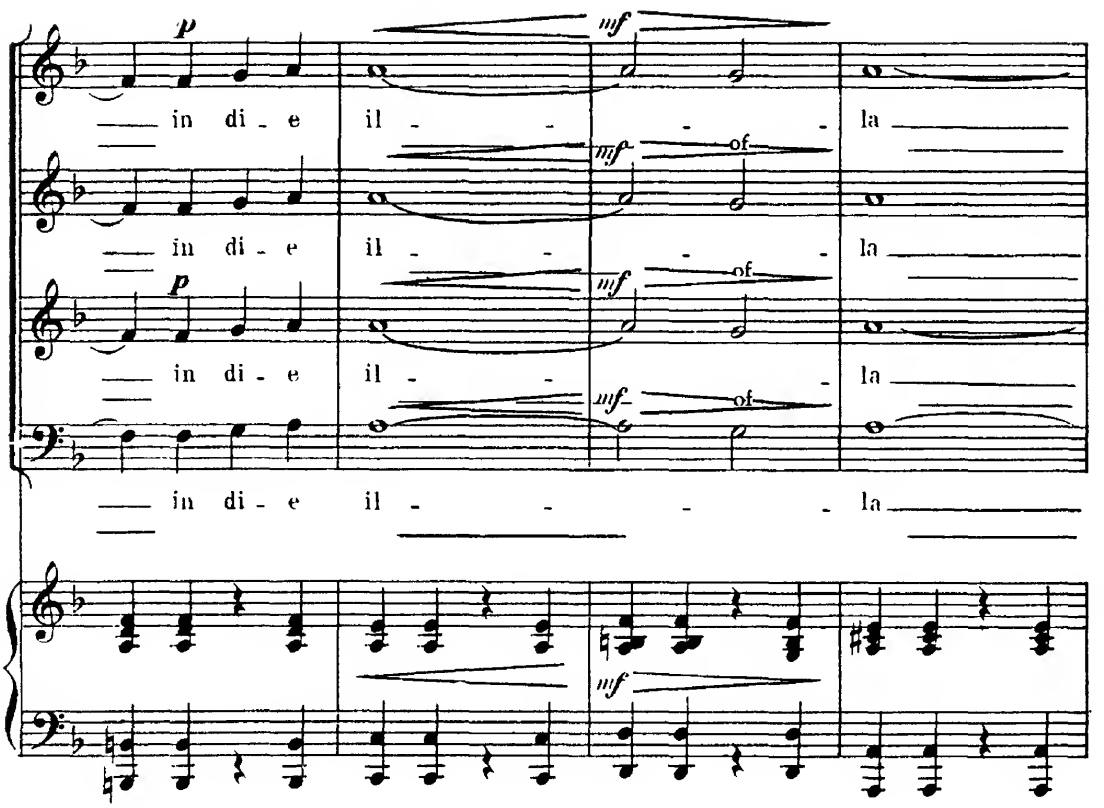
p
mf
in di - e il - - - - la
mf of
in di - e il - - - - la
p
mf of
in di - e il - - - la
mf of
in di - e il - - - - la
mf

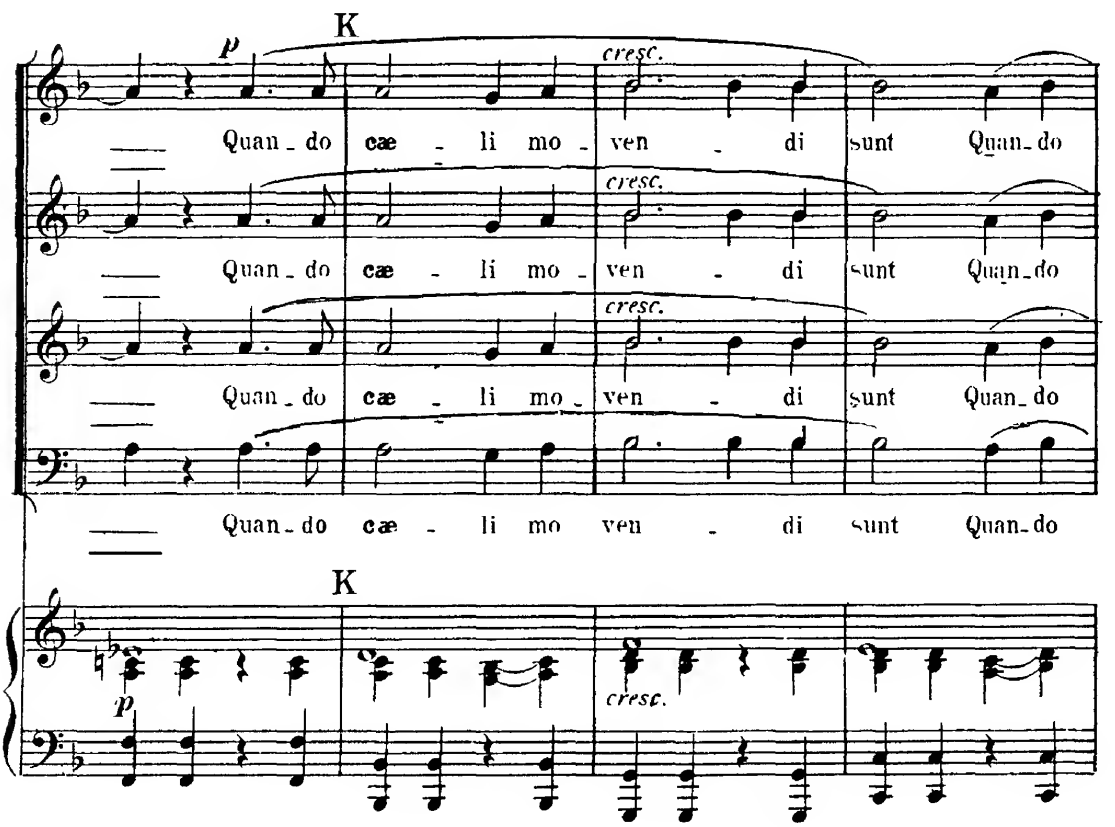
K
p
cresc.
Quan - do cæ - li mo - ven - di sunt Quan - do
cresc.
Quan - do cæ - li mo - ven - di sunt Quan - do
cresc.
Quan - do cæ - li mo - ven - di sunt Quan - do
Quan - do cæ - li mo ven - di sunt Quan - do
K
p
cresc.

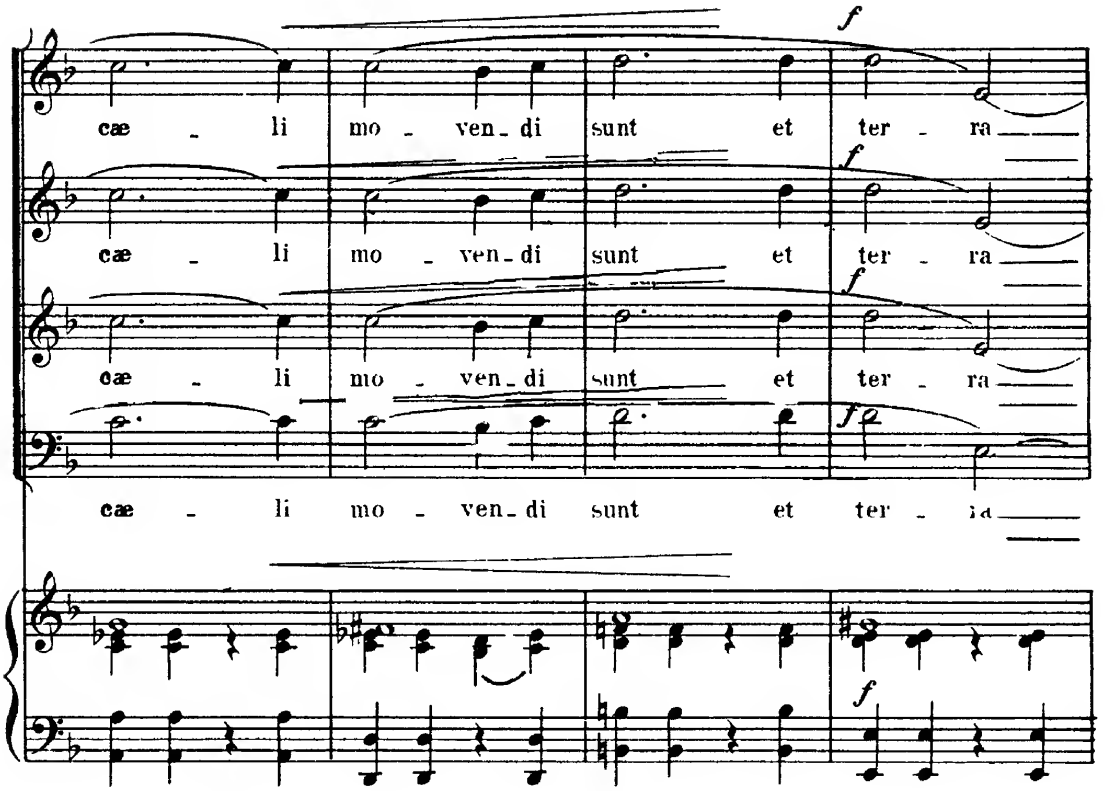
f
cæ - li mo - ven - di sunt et ter - ra
f
cæ - li mo - ven - di sunt et ter - ra
f
cæ - li mo - ven - di sunt et ter - ra
fp
cæ - li mo - ven - di sunt et ter - ra
f

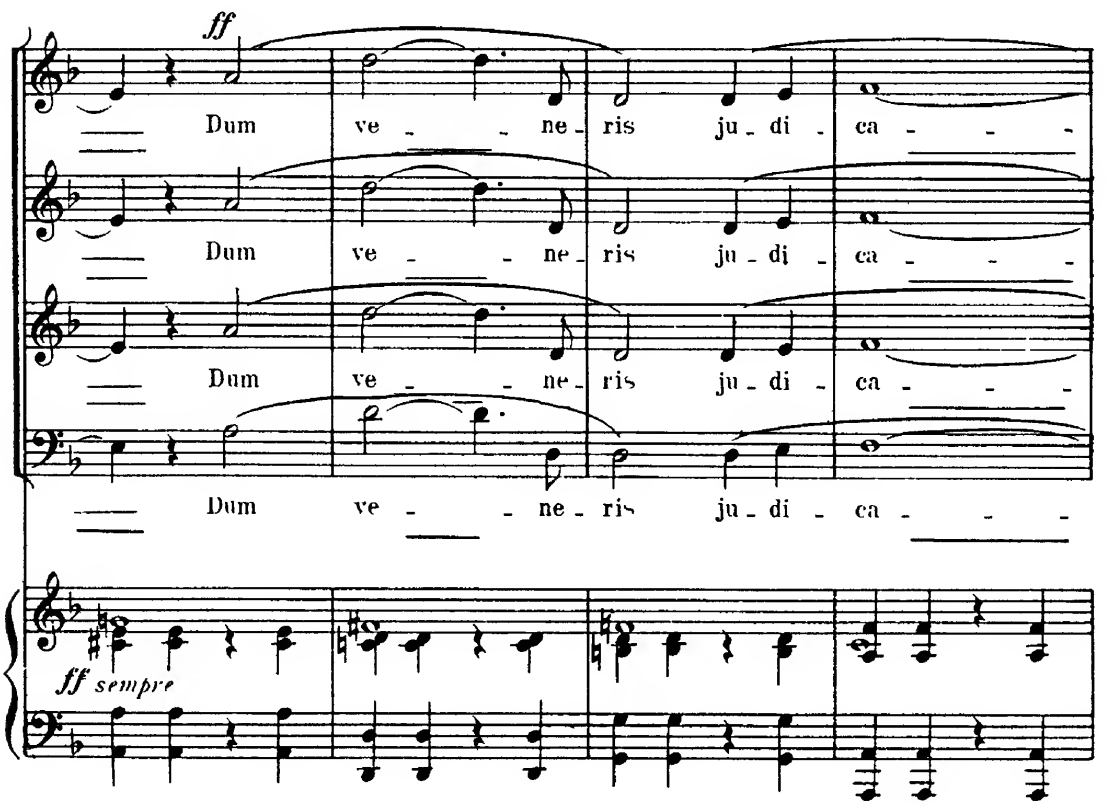
ff
Dum ve - - ne - ris ju - di - ca - - -
Dum ve - - ne - ris ju - di - ca - - -
Dum ve - - ne - ris ju - di - ca - - -
Dum ve - - ne - ris ju - di - ca - - -
ff sempre

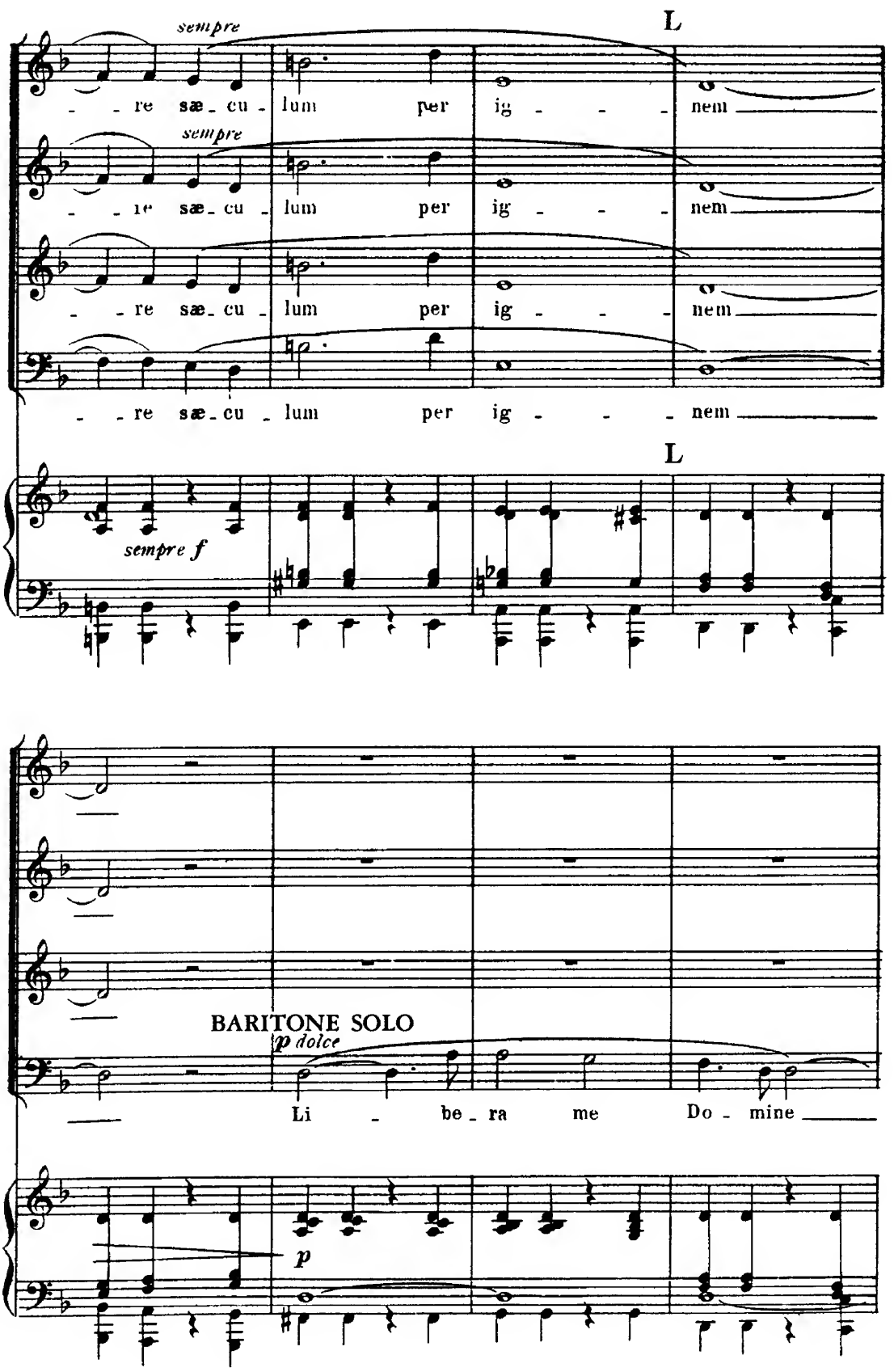
sempre
L
re sæ_cu_lum per ig_nem
sempre
re sæ_cu_lum per ig_nem
re sæ_cu_lum per ig_nem
L
sempre f
BARITONE SOLO
p dolce
Li_be_ra me Do_mine
p

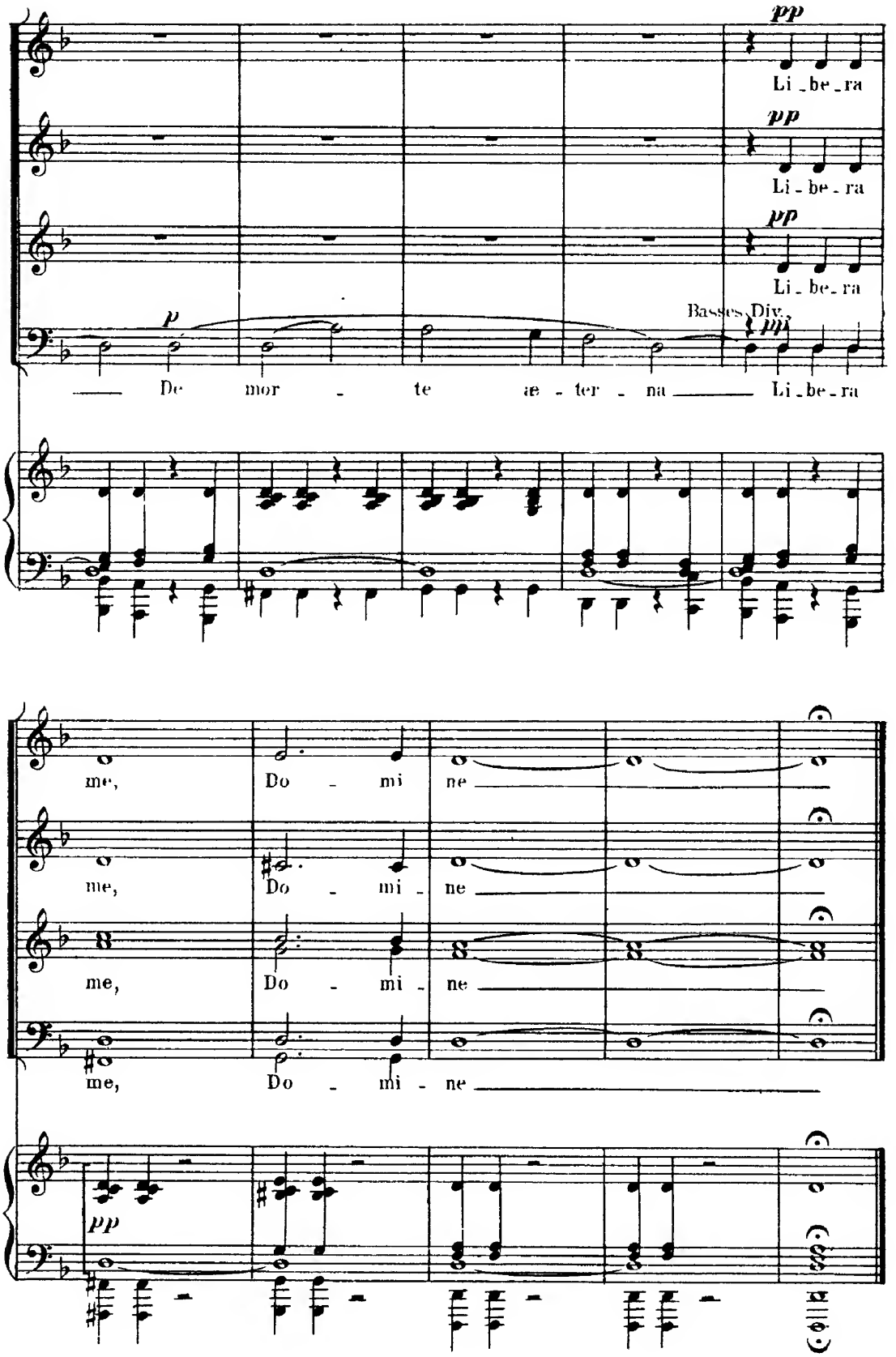
pp
Li - be - ra
pp
Li - be - ra
pp
Li - be - ra
p
Basses Div.
ppp
De mor - te æ - ter - na Li - be - ra
me, Do - mi ne
me, Do - mi - ne
me, Do - mi - ne
me, Do - mi - ne
pp

VII — In paradisum

(Be thou in Paradise)

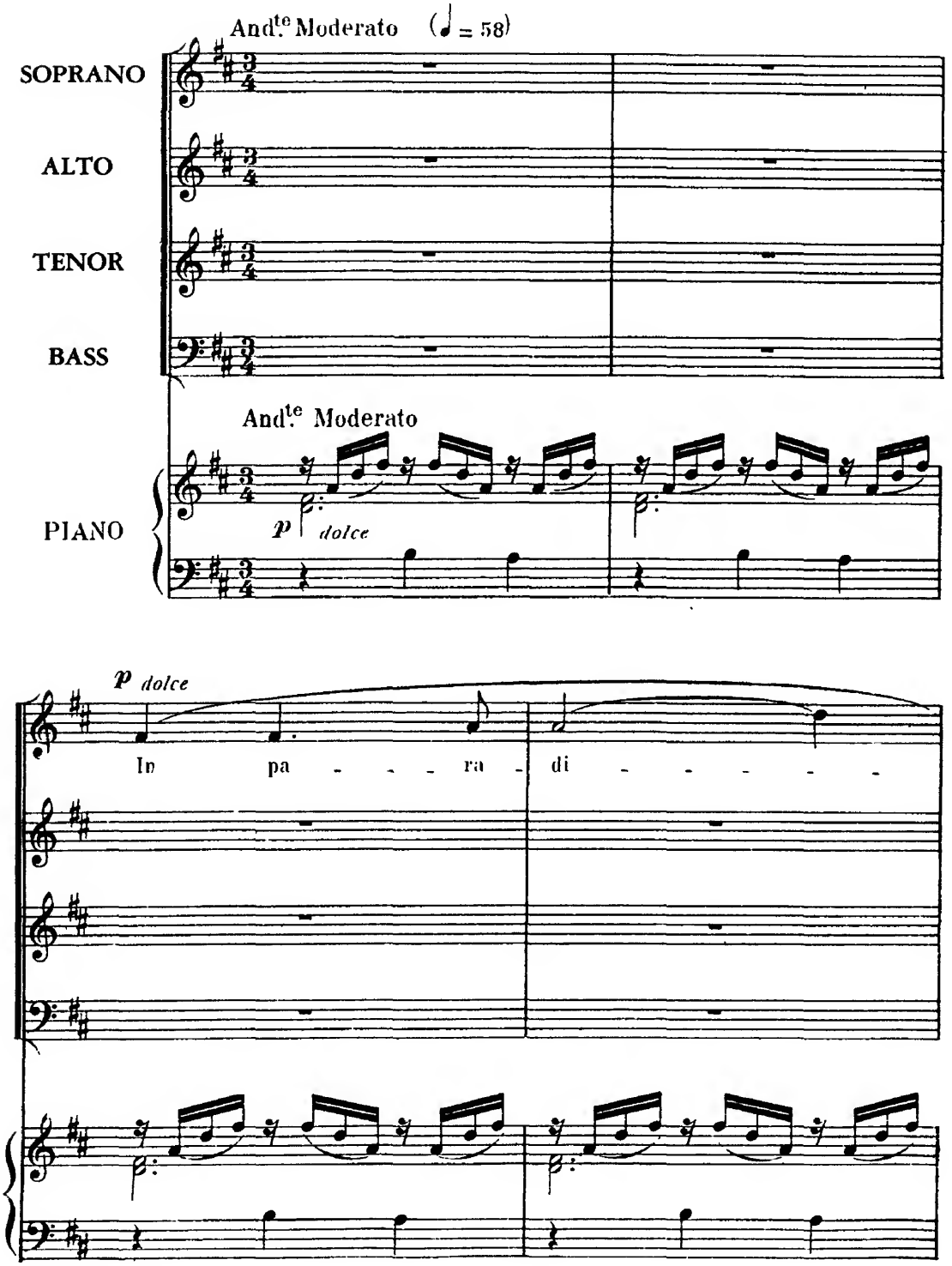

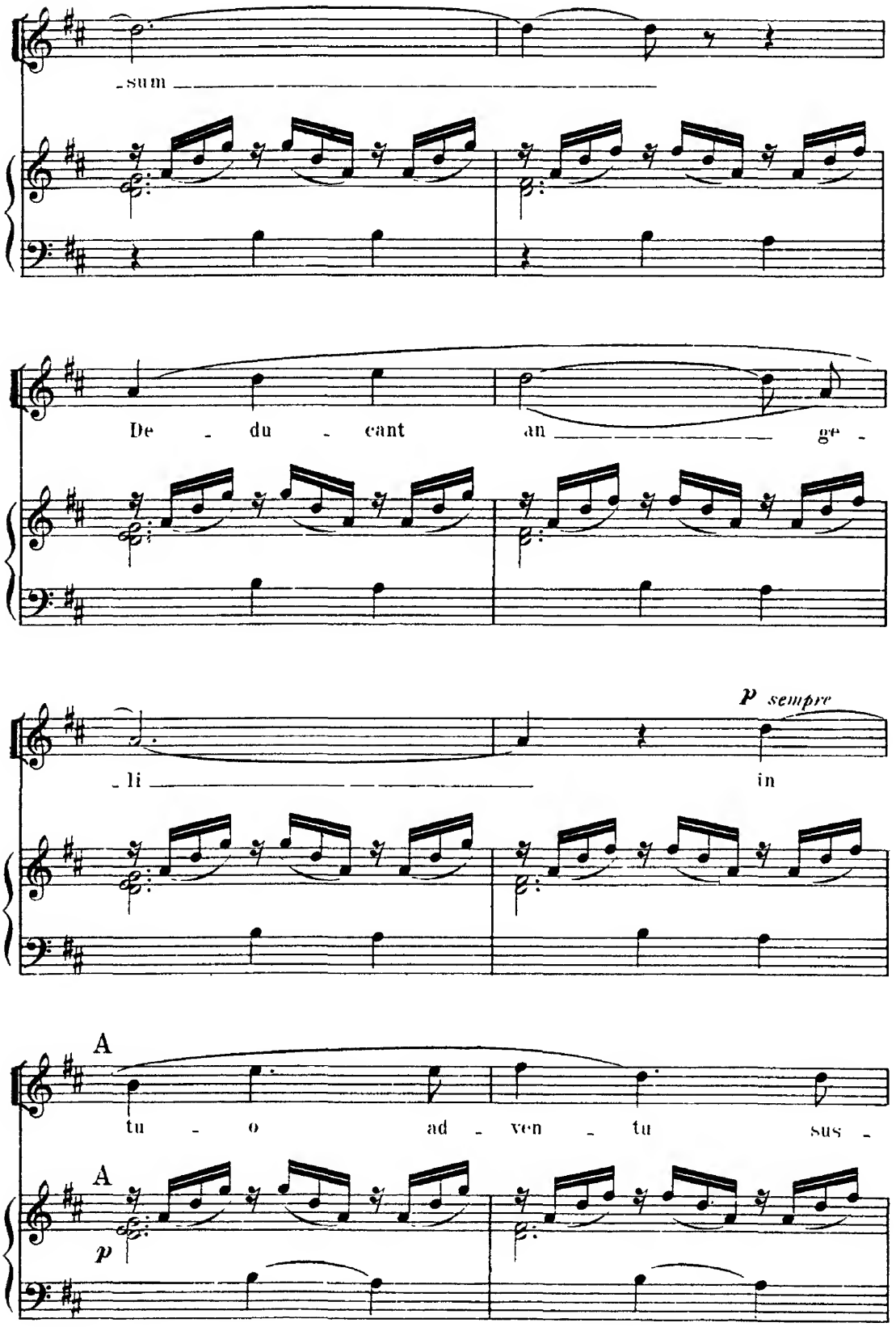
sum
De - du - cant an ge -
p sempre
li in
A
tu - o ad - ven - tu sus -
A
p

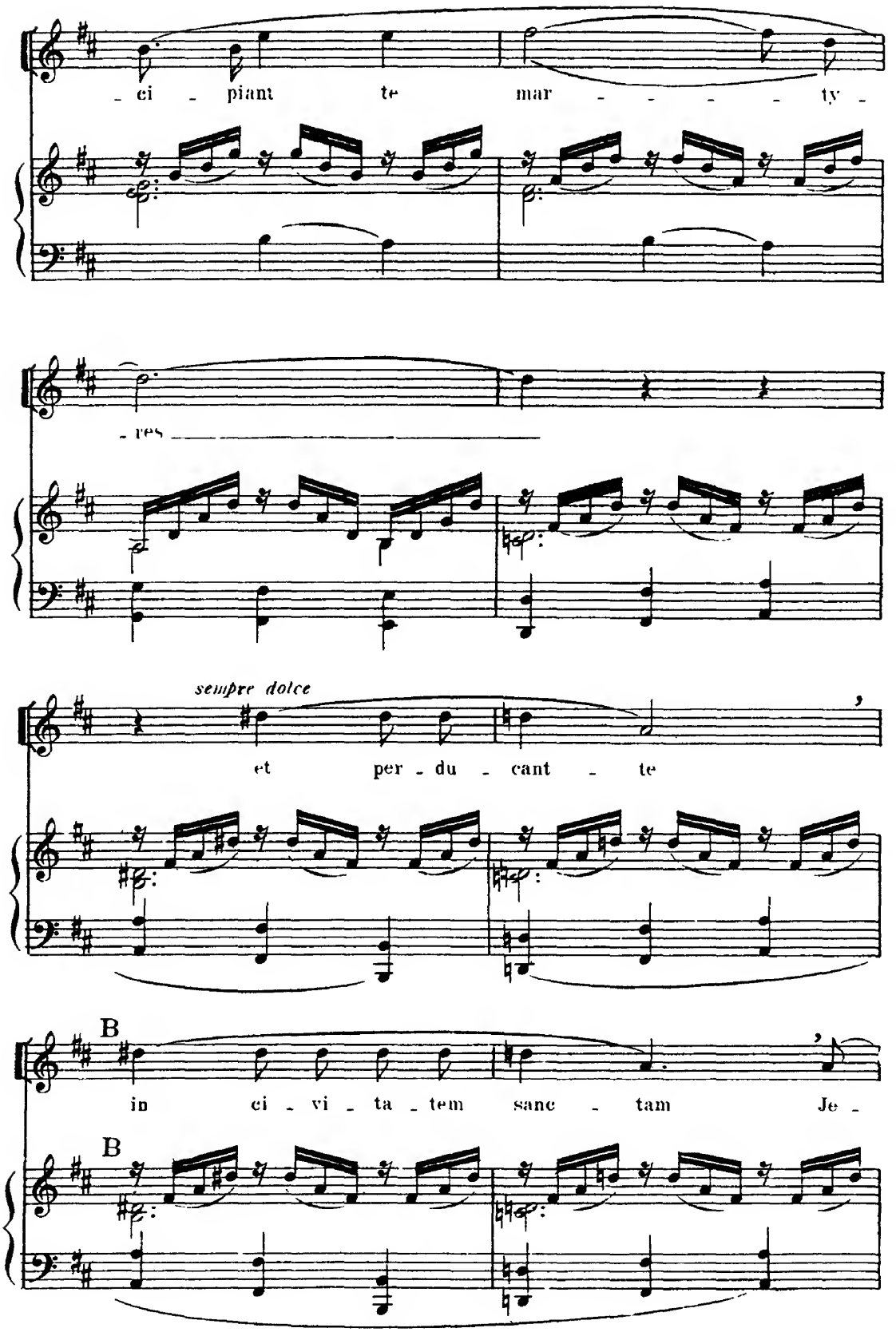
ci - piant te mar - - - - - ty -
- res
sempre dolce
et per - du - cant - te
B
in ci - vi - ta - tem sanc - tam Je -
B

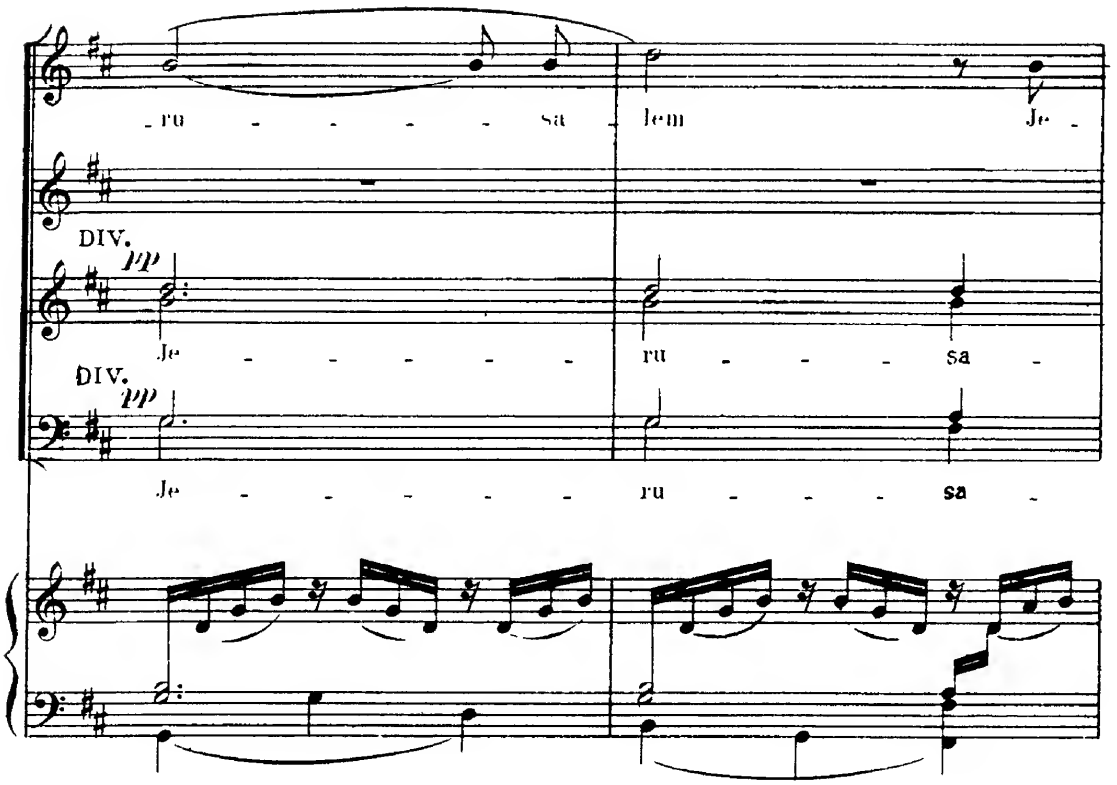
-ru - - - - - sa - lem Je -
DIV.
pp
Je - - - - - - ru - - - sa -
DIV.
pp
Je - - - - - - ru - - - sa -

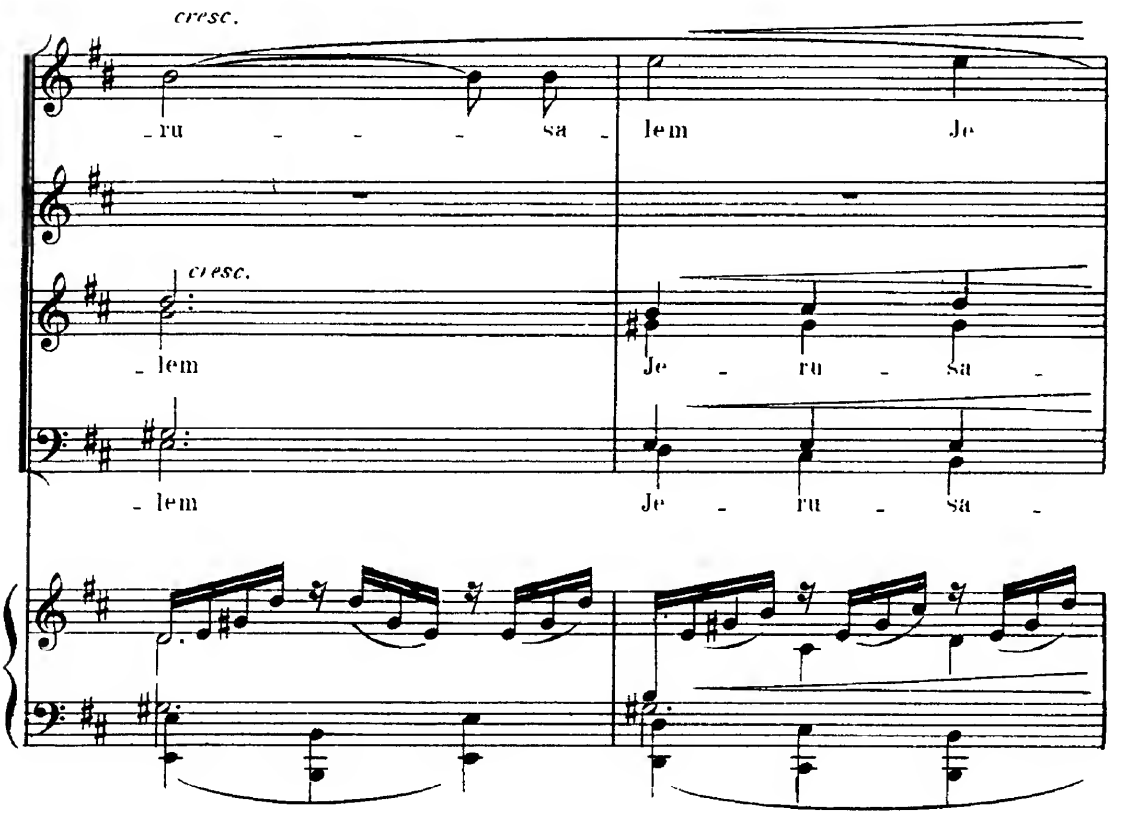
cresc.
-ru - - - - sa - lem Je
cresc.
- lem Je - ru - sa -
- lem Je - ru - sa -

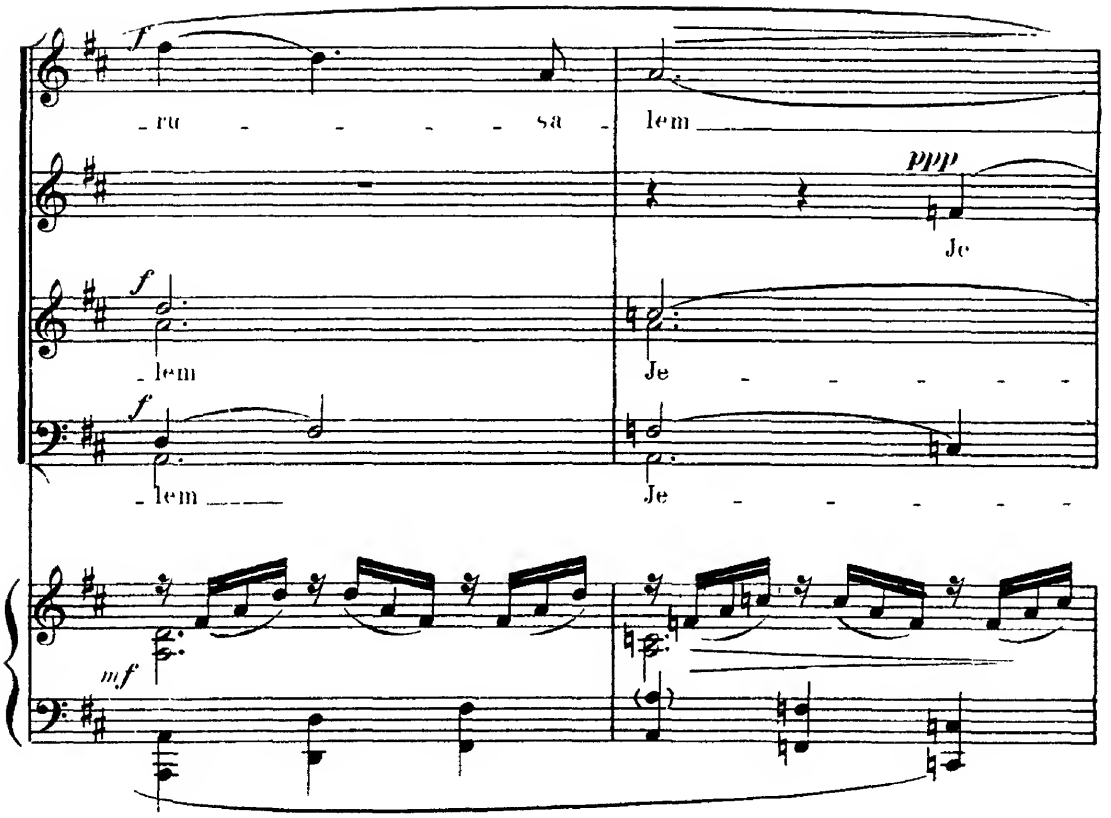
f
ru sa
lem
ppp
Je
f
lem
Je
f
lem
Je
mf

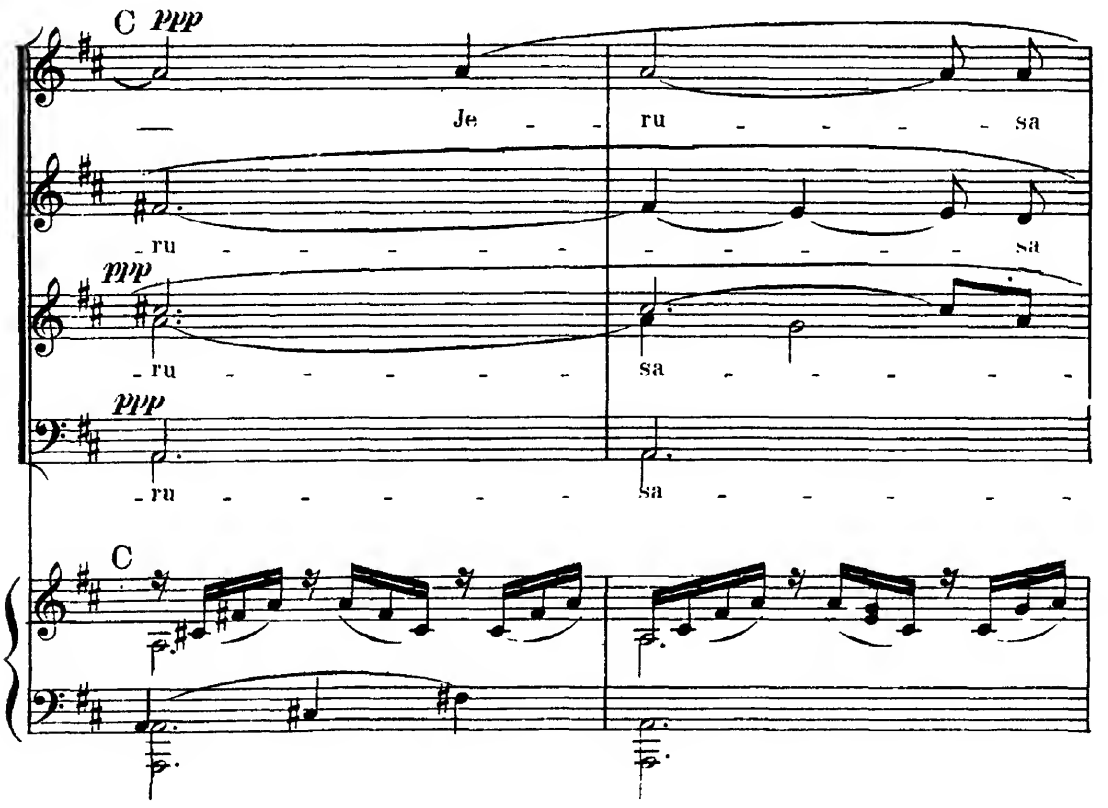
C ppp
Je ru sa
ru
ppp
ru sa
ppp
ru sa
C

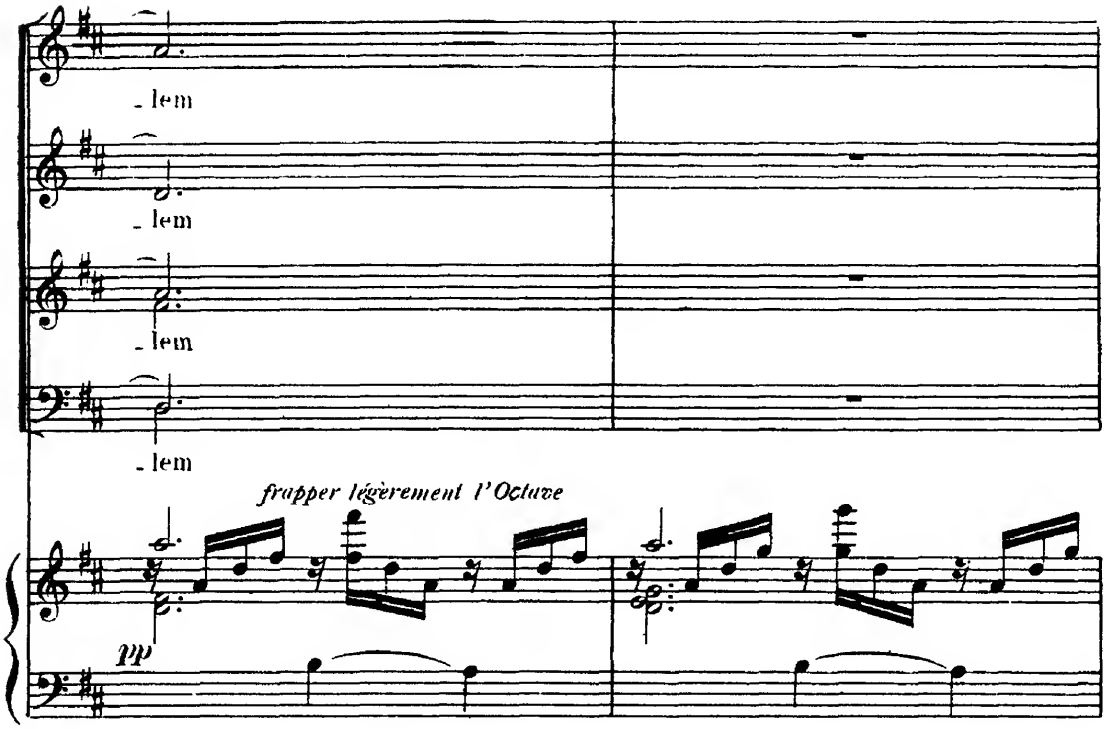
- lem
- lem
- lem
- lem
frapper légèrement l'Octave
pp

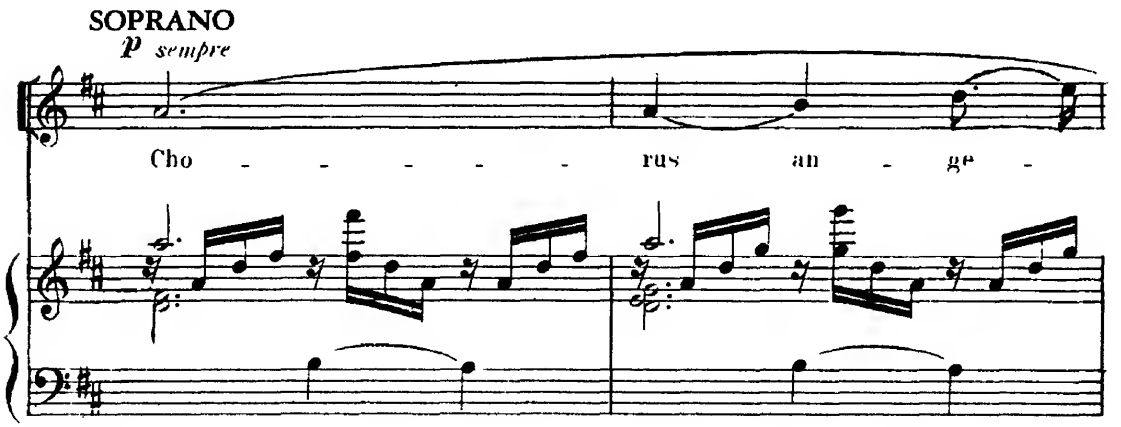
SOPRANO
p sempre
Cho - - - - - rus an - ge -

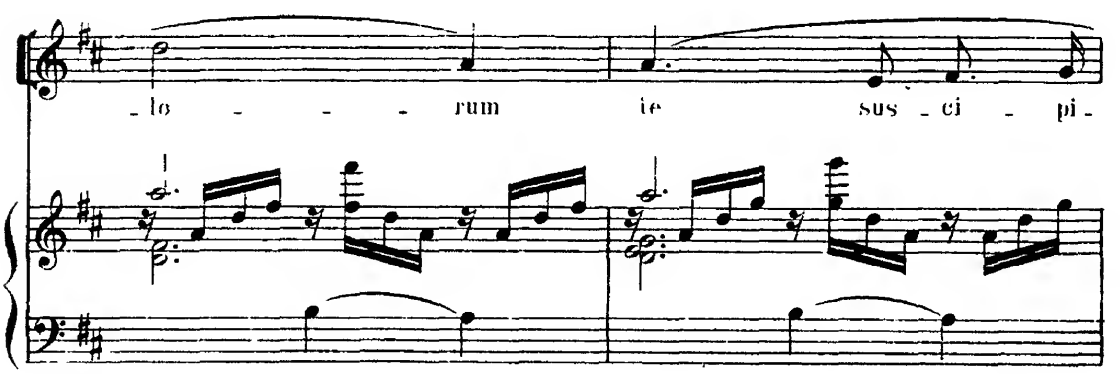
- lo - - - rum ie sus - ci - pi -

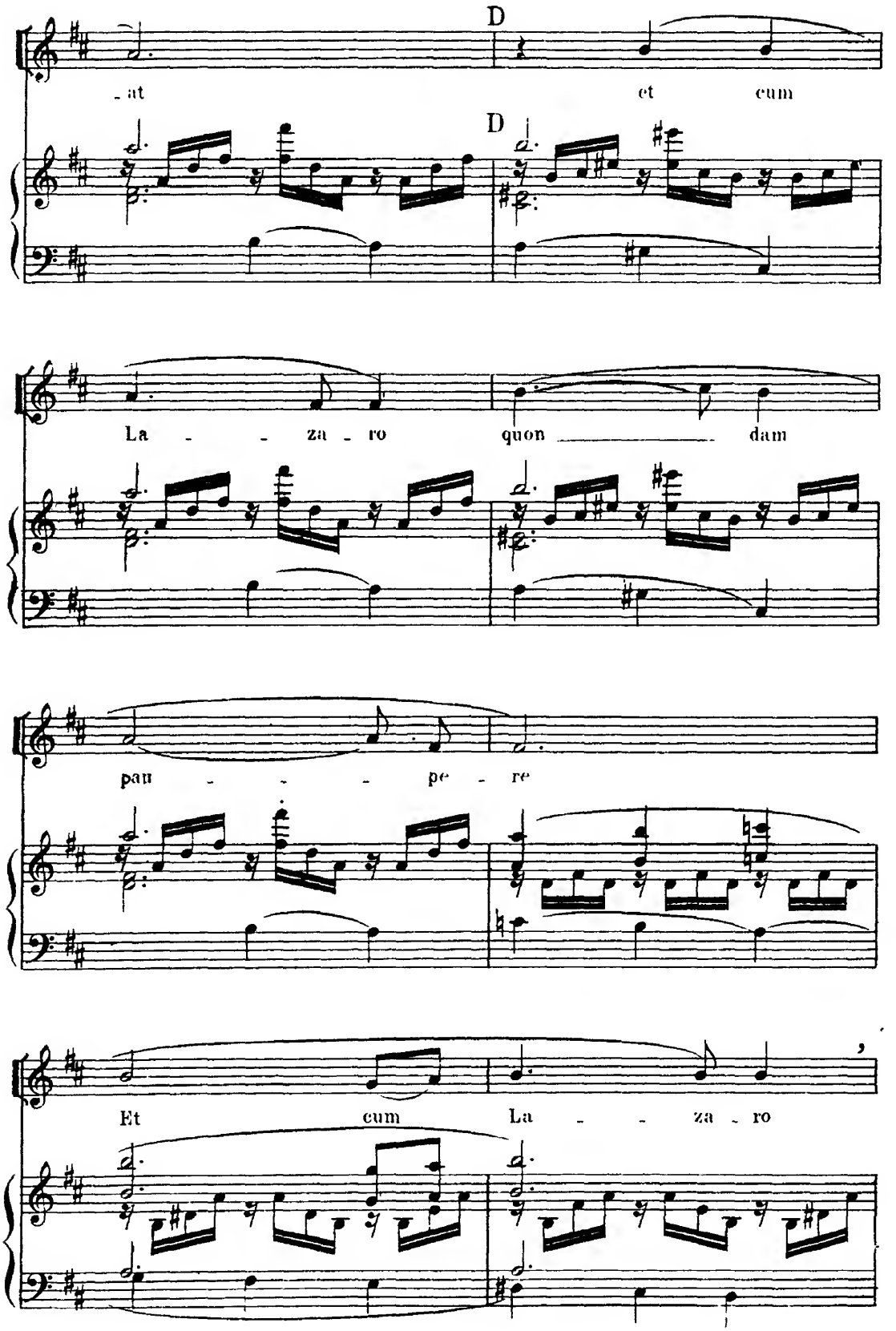
D
D
at
et cum
La za ro
quon dam
pau pe re
Et cum La za ro

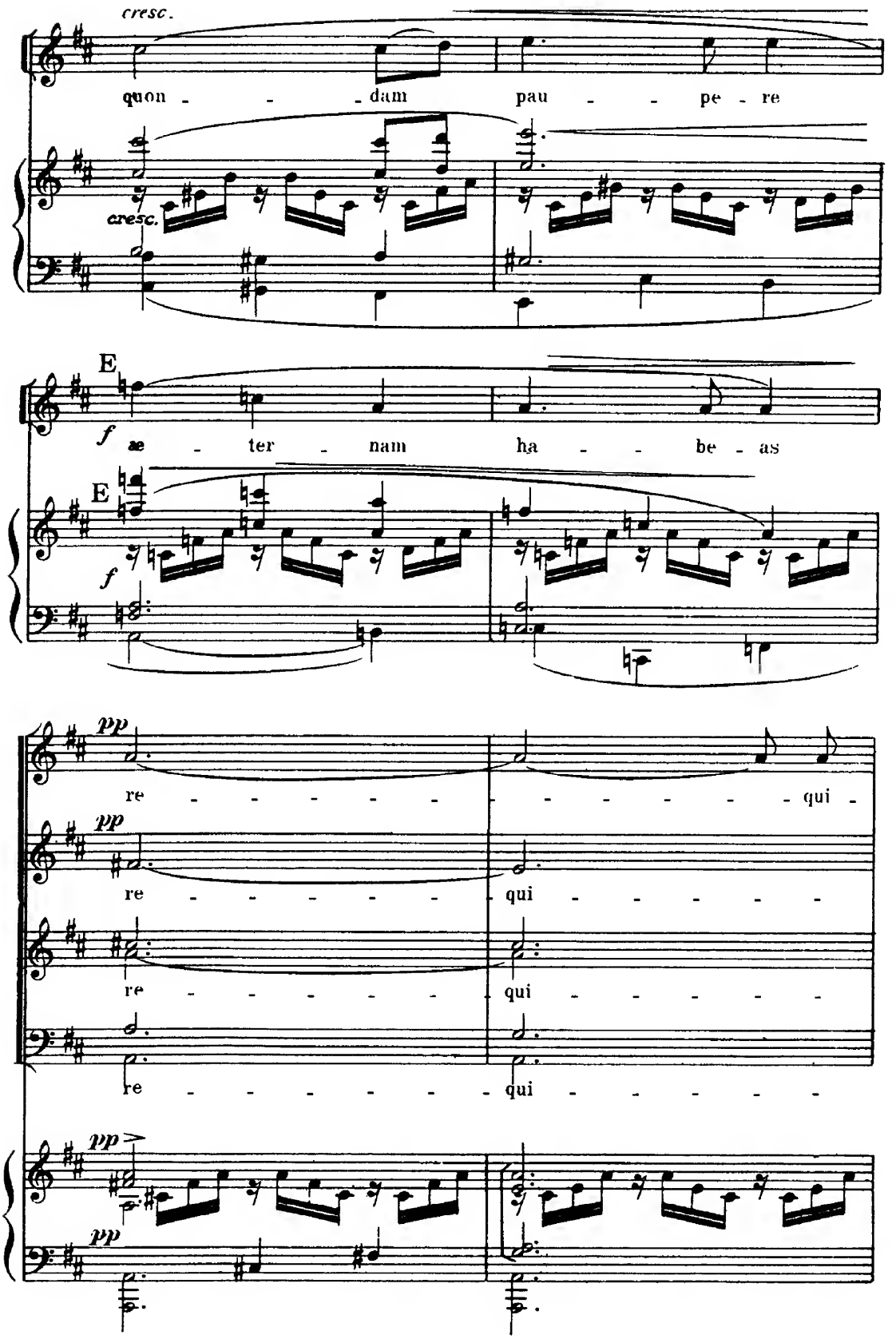
cresc.
quon - - - dam pau - - pe - re
cresc.
E
f
ae - ter - nam ha - - be - as
E
f
pp
re - - - - - - - - - - qui -
pp
re - - - - - - qui - - - - - -
re - - - - - - qui - - - - - -
re - - - - - - - qui - - - - - -
pp
pp

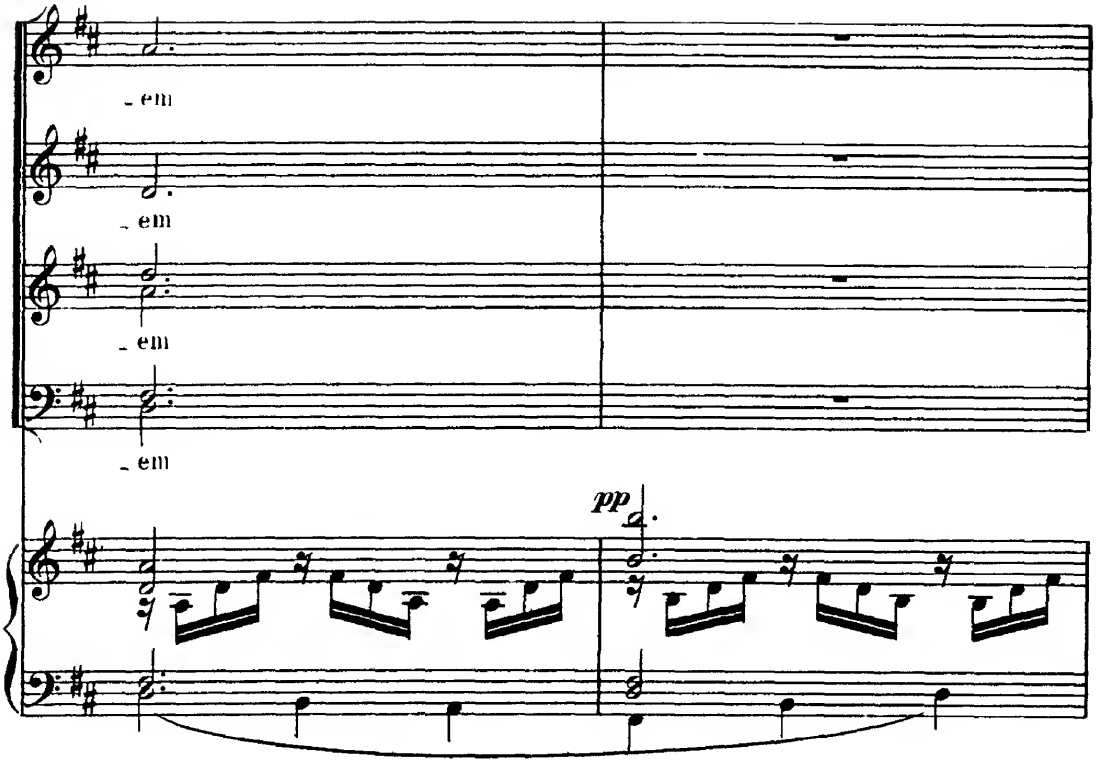
em
em
em
em
pp

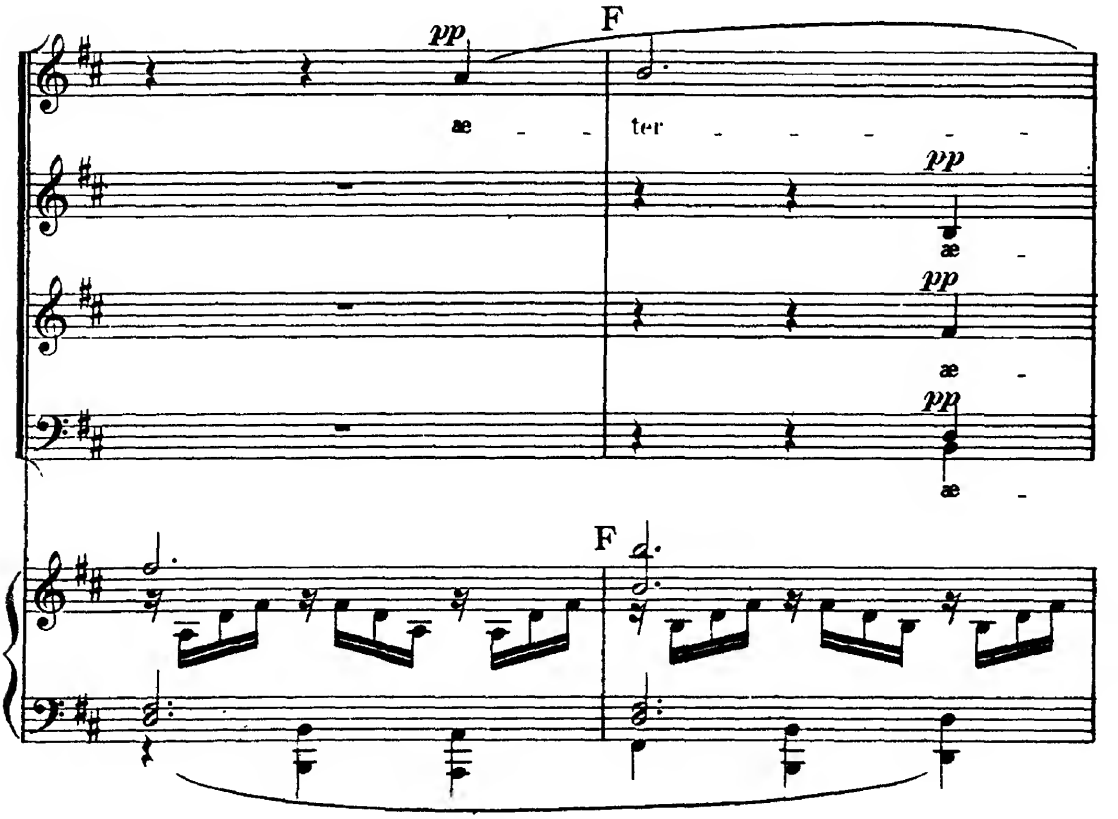
pp
F
æ
ter
pp
æ
pp
æ
pp
æ
F

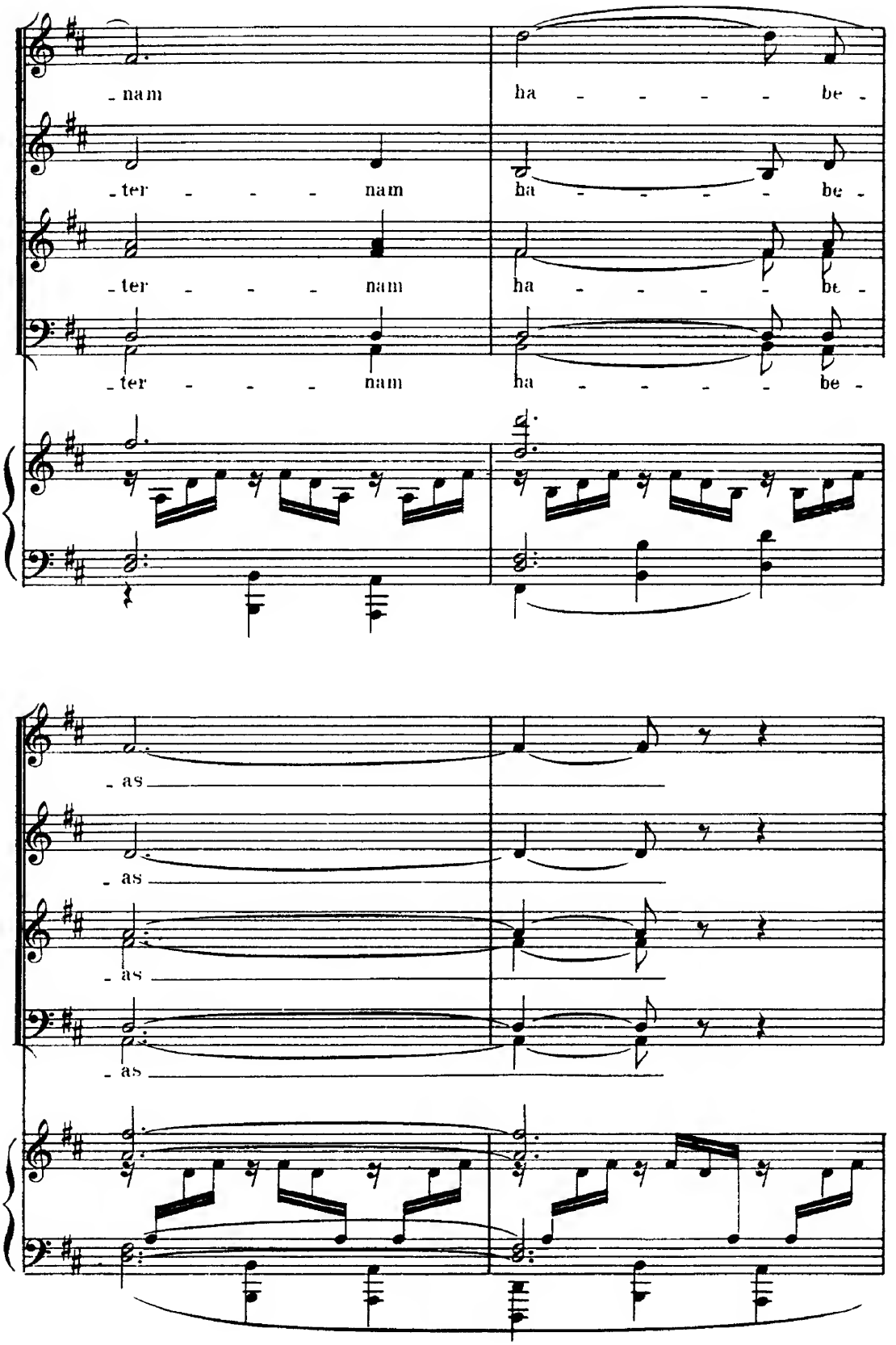
-nam
ha - - - - be -
-ter - - - nam
ha - - - - be -
-ter - - - nam
ha - - - - be -
-ter - - - nam
ha - - - - be -
- as
- as
- as
- as

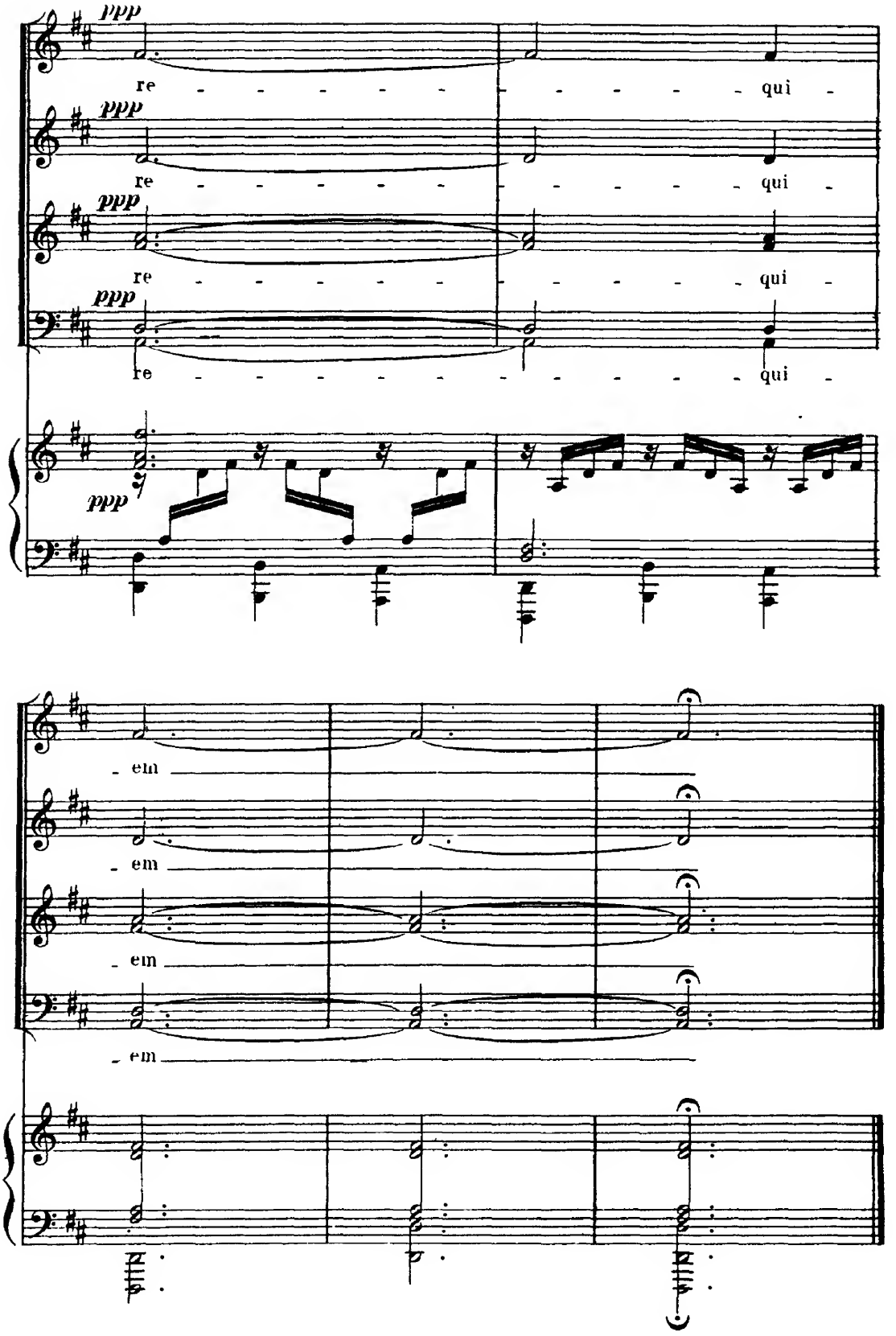
ppp
re - - - - - - - - - - - - qui -
ppp
re - - - - - - - - - - - - qui -
ppp
re - - - - - - - - - - - - qui -
ppp
re - - - - - - - - - - - - qui -
ppp
- em
- em
- em
- em